

---

FIELD BOOK

740

---

B. K. HILF COMPANY

PLEASE RETURN TO  
GEAUGA COUNTY ENGINEER

TABLE FOR REDUCING PERCHES TO FEET AND INCHES.

PERCH	FEET.	PERCH.	FEET.	PERCH.	FEET.	PERCH.	FEET.	PERCH.	FEET.
1	16.6 in.	21	3.46 6 in.	41	6.76.6 in.	61	10.06.6 in.	81	13.36.6 in.
2	33.0	22	3.63.0	42	6.93.0	62	10.23.0	82	13.53.0
3	49.6	23	3.79.6	43	7.09.6	63	10.39.6	83	13.69.6
4	66.0	24	3.96.0	44	7.26.0	64	10.56.0	84	13.86.0
5	82.6	25	4.12.6	45	7.42.6	65	10.72.6	85	14.02.6
6	99.0	26	4.29.0	46	7.59.0	66	10.89.0	86	14.18.0
7	115.6	27	4.45.6	47	7.75.6	67	11.05.6	87	14.34.6
8	132.0	28	4.62.0	48	7.92.0	68	11.22.0	88	14.50.6
9	148.6	29	4.78.6	49	8.08.6	69	11.38.6	89	14.66.6
10	165.0	30	4.95.0	50	8.25.0	70	11.55.0	90	14.82.0
11	181.6	31	5.11.6	51	8.41.6	71	11.71.6	91	14.98.0
12	198.0	32	5.28.0	52	8.58.0	72	11.88.0	92	15.14.0
13	214.6	33	5.44.6	53	8.74.6	73	12.04.6	93	15.30.0
14	231.0	34	5.61.0	54	8.91.0	74	12.21.0	94	15.46.0
15	247.6	35	5.77.6	55	9.07.6	75	12.37.6	95	15.62.0
16	264.0	36	5.94.0	56	9.24.0	76	12.54.0	96	15.78.0
17	280.6	37	6.10.6	57	9.40.6	77	12.70.6	97	15.94.0
18	297.0	38	6.27.0	58	9.57.0	78	12.87.0	98	16.10.0
19	313.6	39	6.43.6	59	9.73.6	79	13.03.6	99	16.26.0
20	330.0	40	6.60.0	60	9.90.0	80	13.20.0	100	16.50.0

COURT HOUSE  
CHARDON, O.  
PHONE 250-X

B. K. ELLIOTT COMPANY, PITTSBURG, PA.  
DRAWING MATERIALS AND SURVEYING INSTRUMENTS

Book 144

TH-107  
East Wye Rd. Sec's "A" & "B"

MUNSON TP. Pg 1-6; 11-17

CH. 421 BUTTERNUT RD

Align  
X SEC  
CULVERT

Pg 7-9;  
17-18;  
22-23

20-22

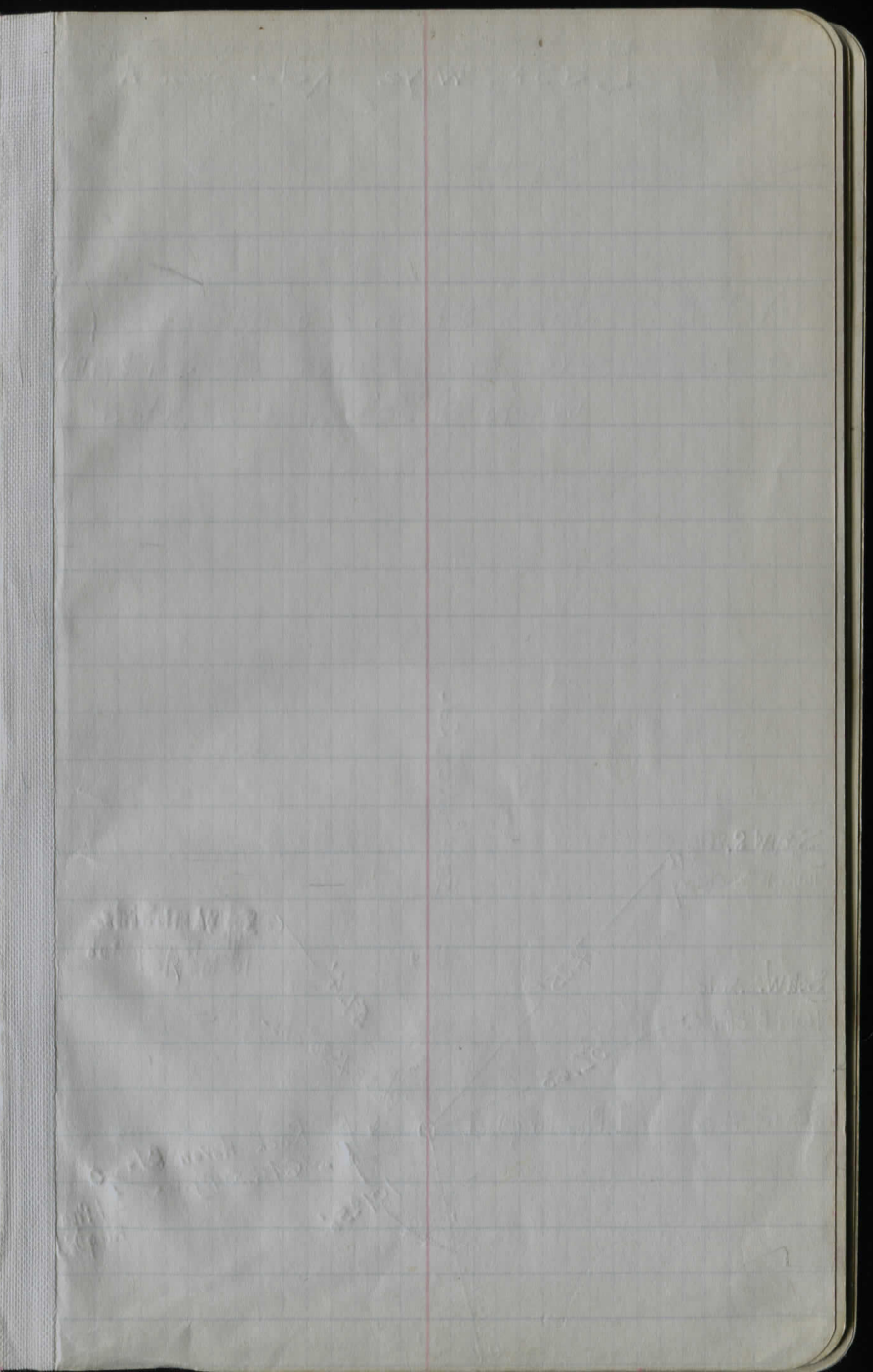
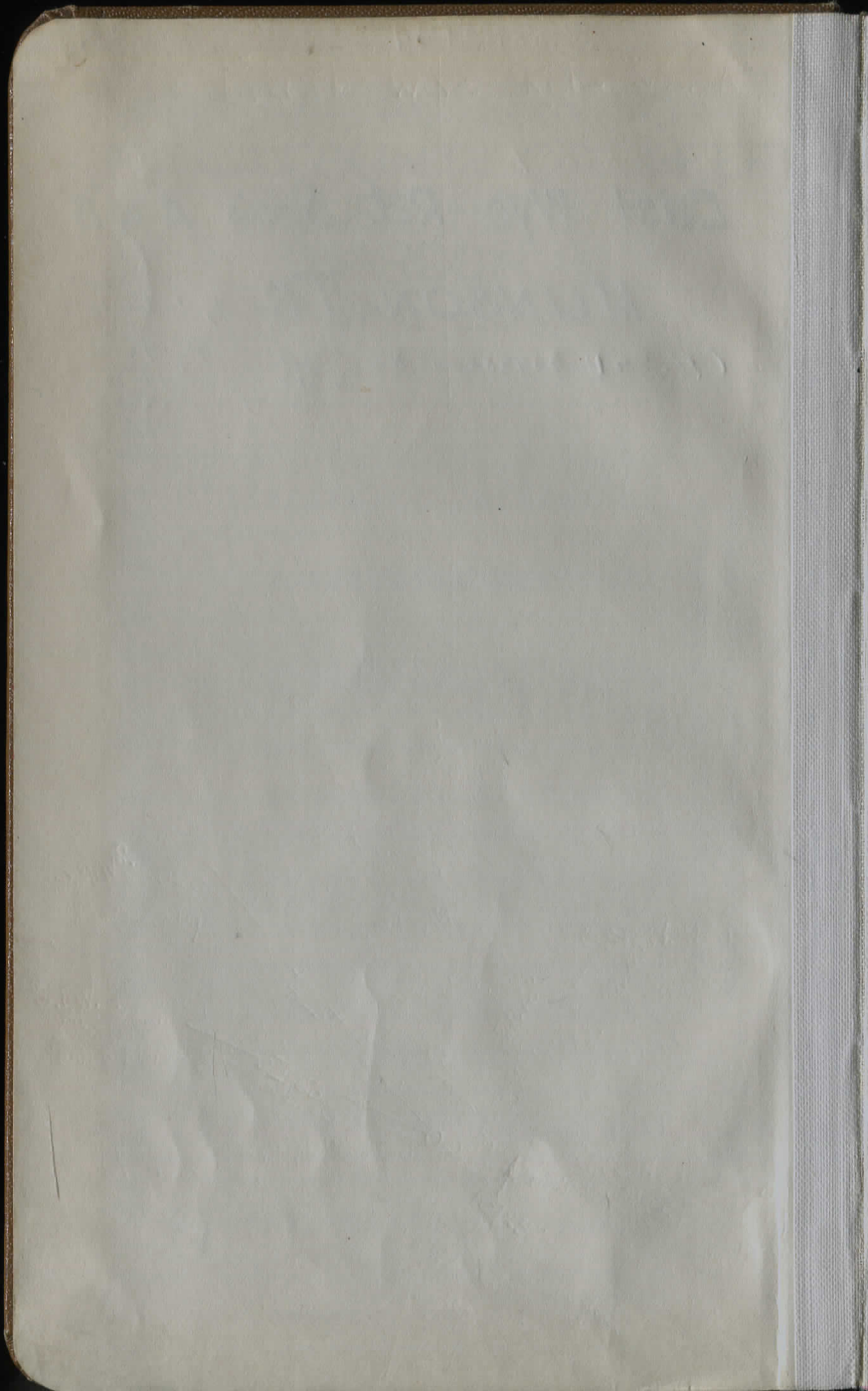

T.H. 107

## East "Wye" Rd - Sec. "A"

NOTE: Stakes Set on 25' offset,  
excepting Curve at Sta 27+44.10  
Where a 30' offset was Used

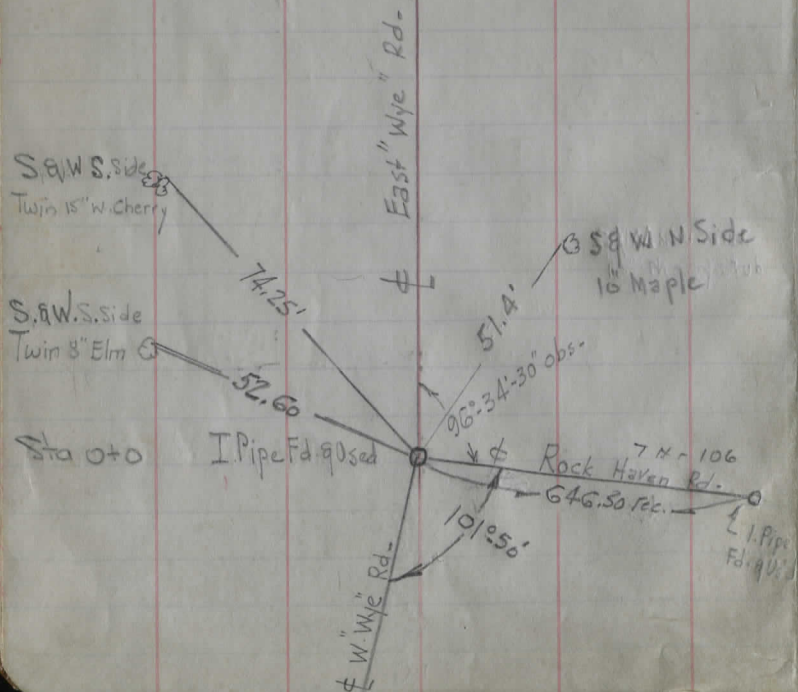

Aug. 8, 1935 (Cloudy)

S. Gould Jr.  
H. Hill  
G. Dietz-

①

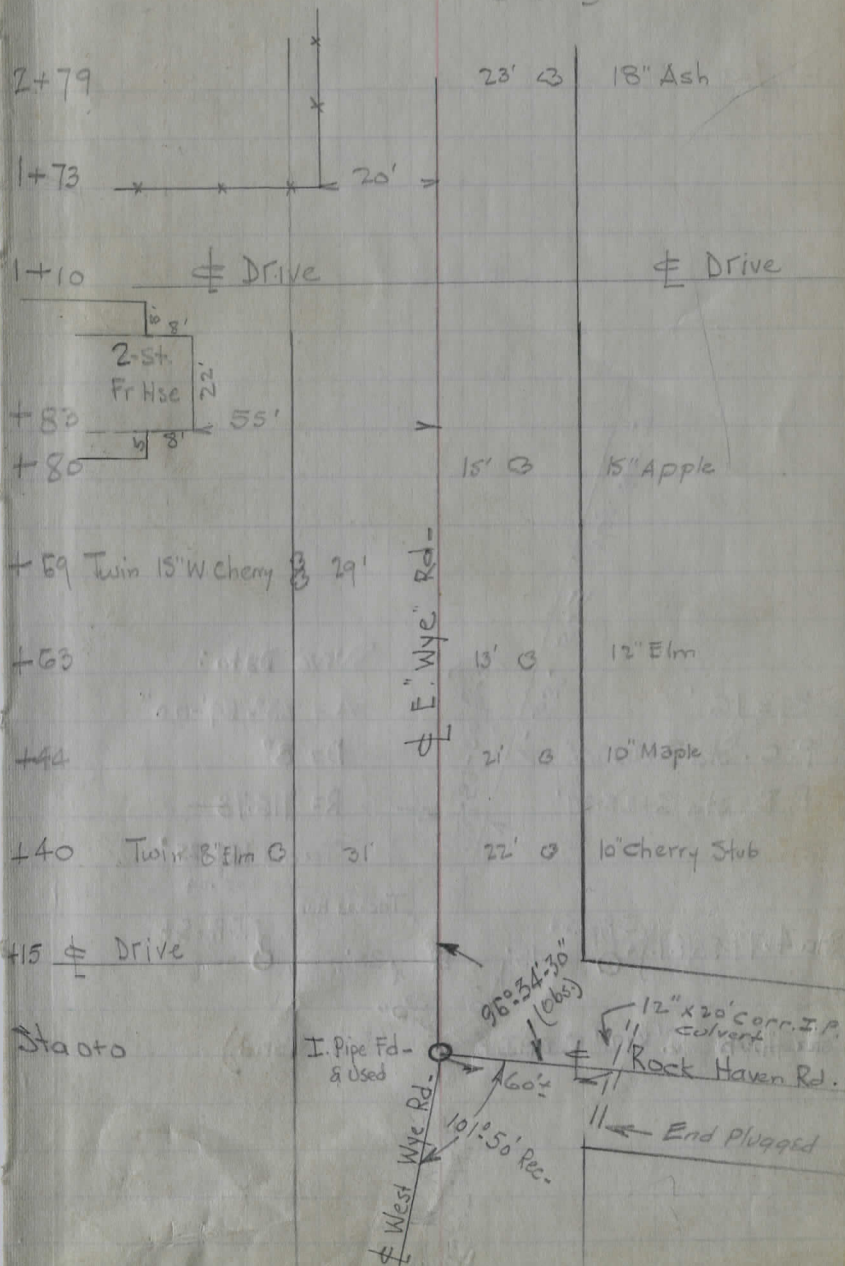

East "Wye" Rd. "Sec A"

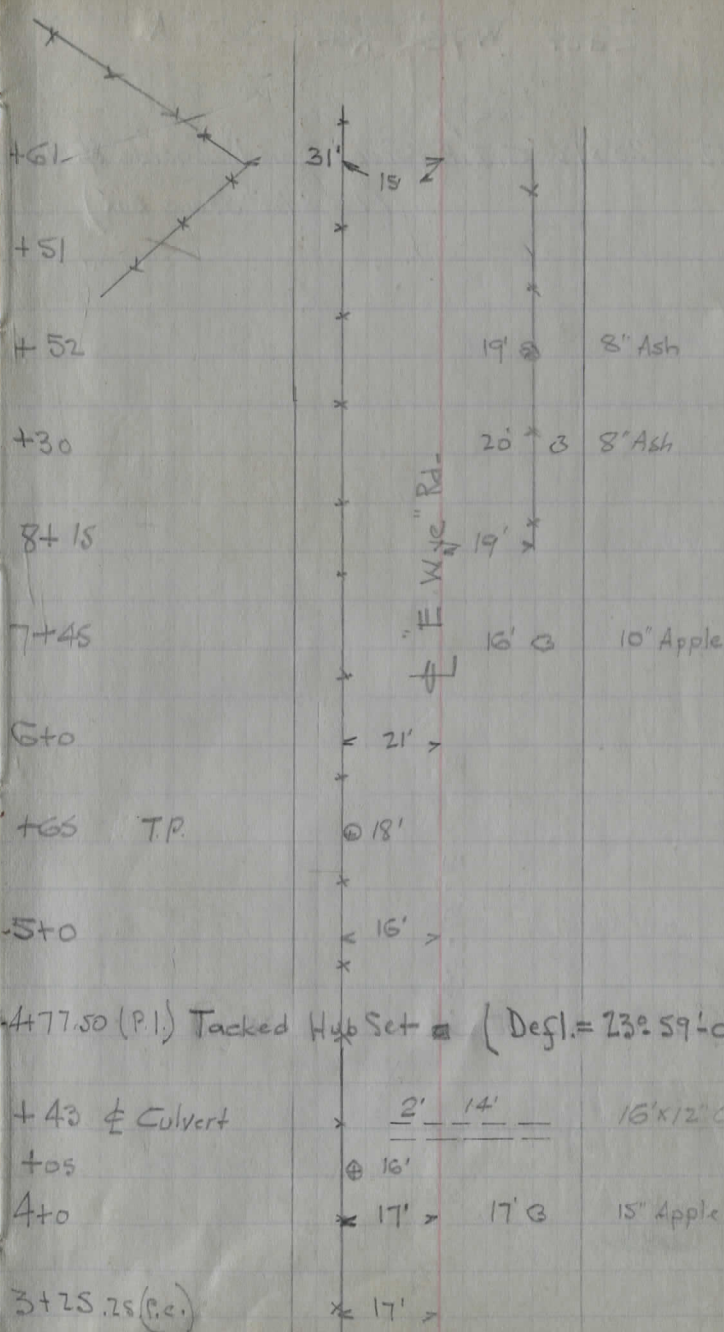
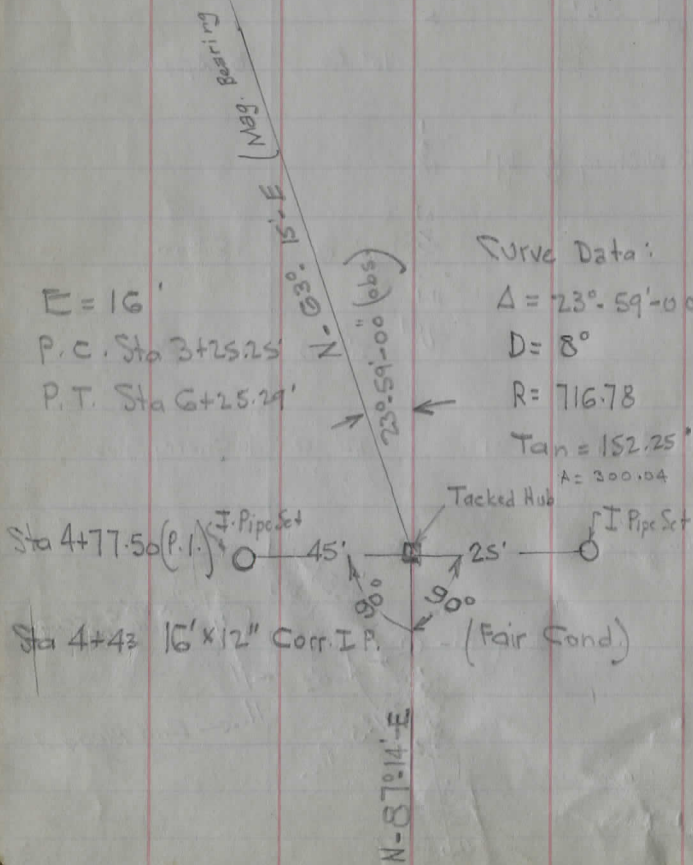

East "Wye" Rd. Sec. "A"

Sta 14+22 (Sec) 7  
 20' x 12' C.I.P. (Good Cond.) Inside of an  
 (18' x 15" Stone Box)

N. 63°-15'-E

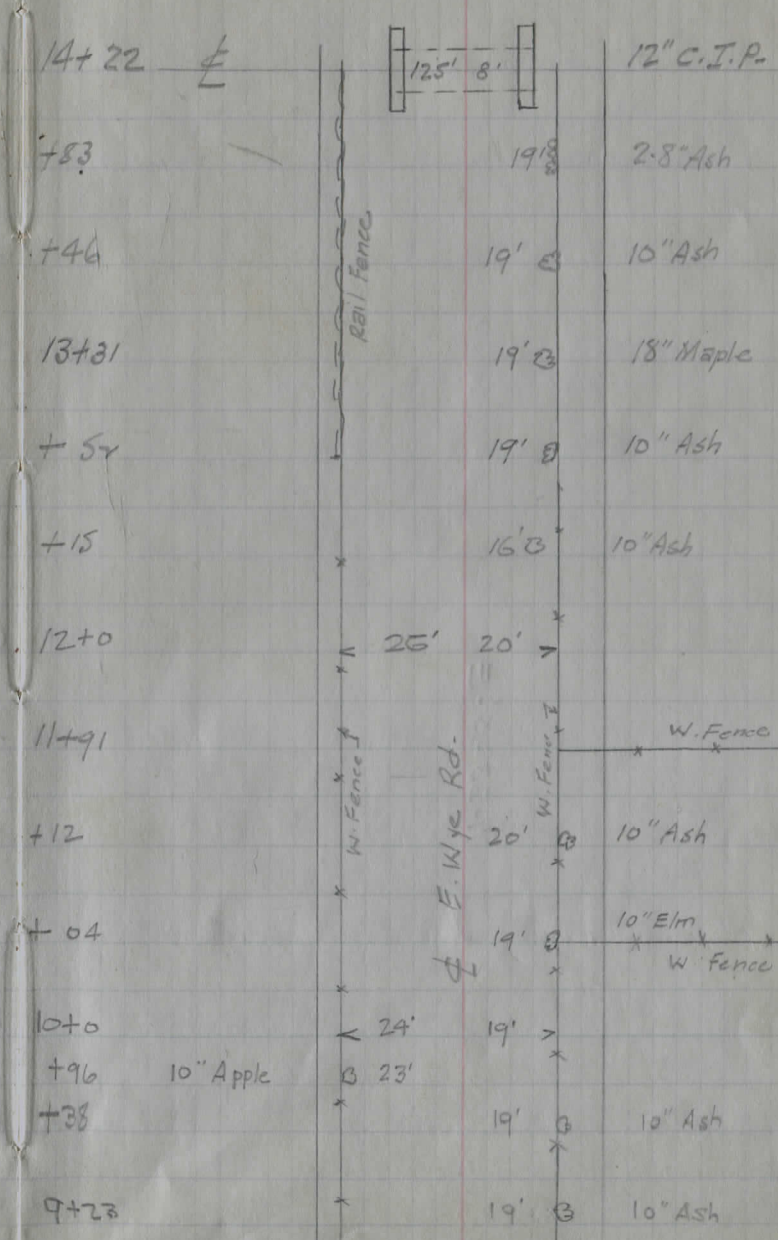

N-G 30' 15' - E

+62

+50

+40

+34

+21

+09

15+0 Beg. of Brush

+91

+75

+50

+46 Twin 10'-Beech

+45 8" Hickory

+41

1+32

16'  $\odot$  8" Maple12'  $\odot$  Beg. of Brush19'  $\odot$  15" Elm17'  $\odot$  2-8" Maples

≠ Drive

19'  $\odot$  15" Butternut  
W. Fence ↑

≠ Gate

25'  $\odot$  18" Elm20'  $\odot$  15" Hickory17'  $\odot$  12" W. Cherry $\odot$  21' $\odot$  18'12'  $\odot$  12" Hickory Shrub16'  $\odot$  2-10" W. Cherry

Brush

Rail Fence

Rd.

Rail Fence ↑

East Wye Rd. "Sec A"

N-63°15'-E

S & W. W. Side  
18" W. Cherry  
28.34'  
16+13.00 P.O.T.

Tacked Hub Set

30.74'

N-63°15'-E

49.75'

S & W. N.W. Side  
18" white-wood

19+72

Ditch

19+0

End of  
Brush

15' Ash

27' 10' >

18+58

12" whitewood

21'

+66

13' @

10" Apple

+51

18" Whitewood

@ 17'

+03

10" Maple

@ 19'

17+0

12' 9' >  
27'

+70

12" Elm

@ 22'

Brush  
Rd.

+50

Gate

+45

15" Whitewood

@ 19'

†

16+13.00

P.O.T.

ES 1 Fence

+11

15" Whitewood

@ 12'

16+0

< 22' >

+95

15" W. cherry

@ 21'

15+68

24" Maple

@ 20'

20' @

18" whitewood

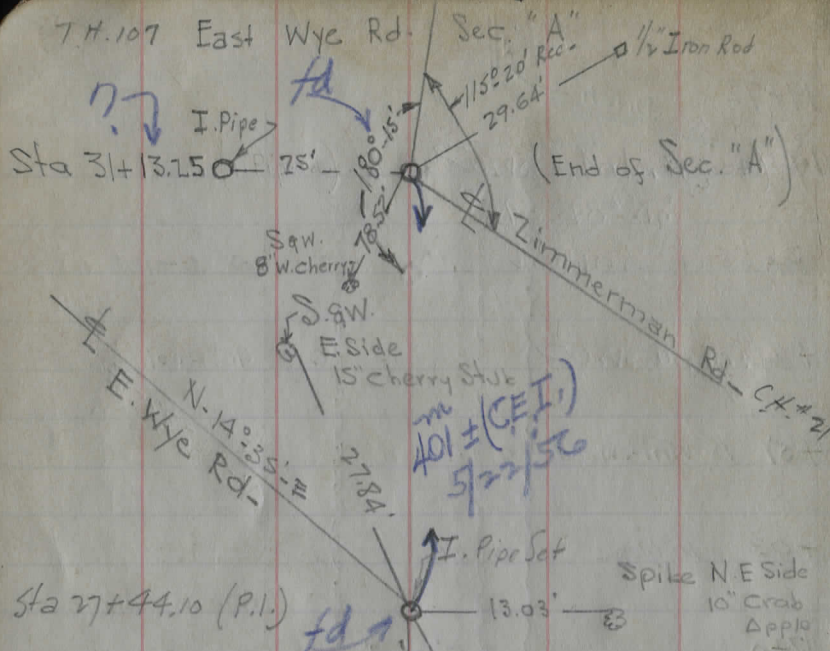

Curve Data:

$\Delta = 48^\circ - 40'$

$D = 10^\circ$

$R = 573.69'$

$Tan \alpha = 259.43'$

$L = 487.29'$

$E = 55.86$

$P.C. = 24 + 84.67$

$P.T. = 29 + 71.96$

Sta 21+42 2'-8" x 3'-0" x 20' Stone Box Culvert (Good Cond.)

589 miles  
5280 / 3113.25

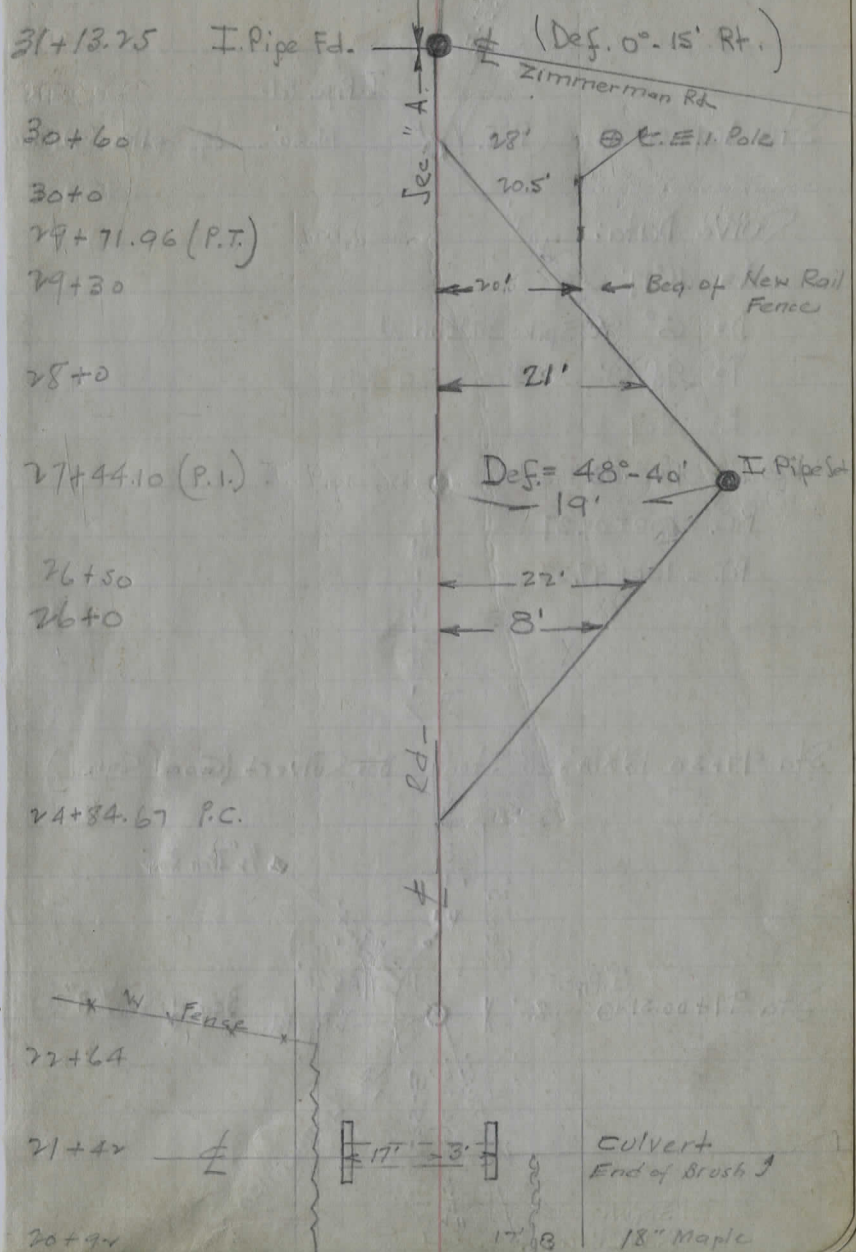





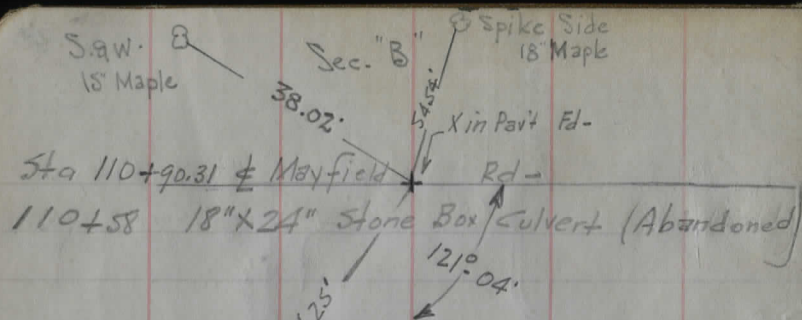

N-30-33'-E

Sta 104+37 70" x 18" x 20.5' Stone Box Culvert (Good Cond)

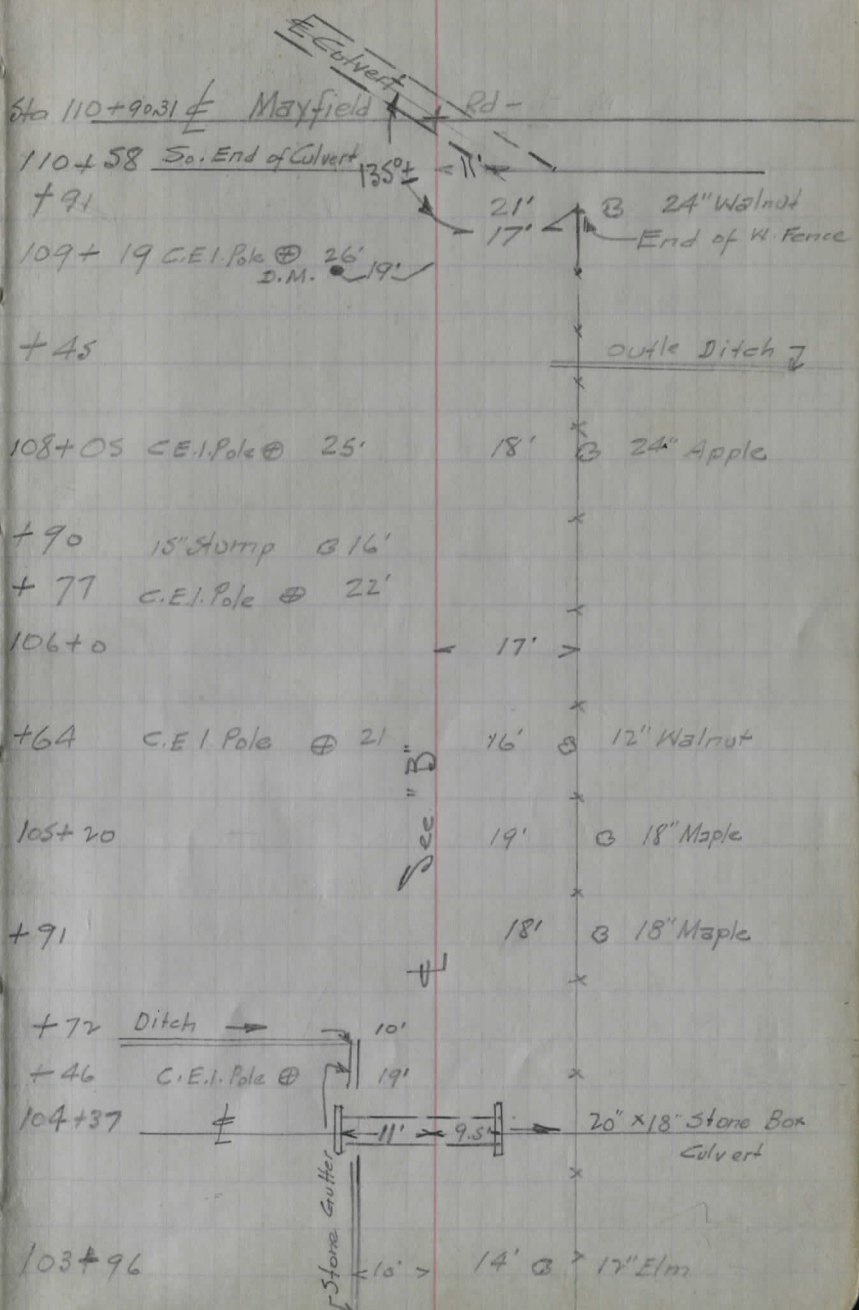



B.M.s.

Check Levels

Aug. 9, 1935 (Cloudy)

S. Gould Jr.  
H. Hill  
G. Dietz

11

Sta	+	H.I.	-	Elev.	Remarks
B.M. (Used)	2.47	1111.38 ✓		1108.91	Spike in W. Root 18" Maple 4' Rt. Sta 101+80 (Zimmerman Rd.)
T.P.	3.52	1109.20 ✓	5.70	1105.68 ✓	↳ B.M. #17
T.P.	8.55	1116.69 ✓	1.06	1108.14 ✓	
T.P.	9.19	1123.71 ✓	2.17	1114.52 ✓	
T.P.	9.77	1132.84 ✓	0.64	1123.07 ✓	
T.P.	3.28	1128.62 ✓	7.50	1125.34 ✓	
B.M. #4			8.01	1120.61 ✓	Spike in N.W. Root 18" Ash 37' Rt. Sta 21+95 (Elev. 1120.62)
T.P.	8.36	1133.85 ✓	3.13 ✓	1125.49 ✓	
T.P.	10.93	1144.46 ✓	0.33	1133.52 ✓	
T.P.	1.24	1143.49 ✓	2.20	1142.25 ✓	
B.M. #3			5.40	1138.09 ✓	Spike in N. Root 18" Elm 25' Rt. Sta 14+91 Elev. 1138.09
T.P.	0.0	1132.73 ✓	10.76	1132.73 ✓	
T.P.	0.77	1121.93 ✓	11.57	1121.16 ✓	
T.P.	1.60	1113.10 ✓	10.43	1111.50 ✓	
B.M. #2			6.63	1106.47 ✓	Spike in So. Root 20" Elm 30' Lt. Sta 8+50 Elev. 1106.47
T.P.	2.12	1107.50 ✓	7.72	1105.38 ✓	
T.P.	4.95	1106.54 ✓	5.91	1101.59 ✓	
T.P.	4.38	1105.11 ✓	5.81	1100.73 ✓	
B.M. #1			4.49	1100.62 ✓	Spike in So. Root 30" Elm 28' Lt. Sta 0-40 (W. Wye Rd.) Elev. 1100.62

Sta	+	H.I.	-	Elev.	Rem's	West	±	East
B.M.#1.	4.49	1105.11 ✓		1100.62				
0-100		(W. Wye Rd.)		1102.7			2.4	
0-100		" " "		1101.8			3.3	
0-175		(Rock Haven Rd.)		1100.4			4.7	
0-100		" " "		1099.6			5.5	

0-60 ± Culvert " " (Outlet Running S.)

0+0 1099.9

1+0 1101.4

2+0 1101.6

T.P. S.93 1107.07 ✓ 3.97 1101.14 ✓

3+0 1101.7

4+0 1101.6

4+0 1101.7

4+3 ± Culvert (Inlet at 4+50) 1101.9

Inlet Plugged  $\frac{6.7}{F.L. (14')}$  5.4  $\frac{6.9}{F.L. (10')}$  9.3  $\frac{10.9}{250'}$

$\frac{5.4}{25'}$   $\frac{5.8}{17'}$   $\frac{5.1}{13'}$   $\frac{4.8}{7'}$  5.2  $\frac{5.5}{8'}$   $\frac{5.3}{30'}$

( $\frac{2.7}{H}$ )  $\frac{2.5}{25'}$   $\frac{3.5}{17'}$   $\frac{3.9}{12'}$   $\frac{3.5}{3'}$  3.7  $\frac{4.2}{6'}$   $\frac{3.7}{9'}$   $\frac{3.9}{14'}$   $\frac{3.9}{25'}$

$\frac{4.0}{25'}$   $\frac{3.6}{14'}$   $\frac{4.7}{11'}$  3.5  $\frac{3.9}{6'}$   $\frac{4.5}{9'}$   $\frac{3.2}{12'}$   $\frac{3.2}{25'}$

$\frac{5.0}{25'}$   $\frac{5.6}{13'}$   $\frac{6.7}{11'}$   $\frac{5.8}{6'}$  5.4  $\frac{6.2}{7'}$   $\frac{6.5}{8'}$   $\frac{5.6}{10'}$   $\frac{3.4}{25'}$

$\frac{5.8}{25'}$   $\frac{5.6}{15'}$   $\frac{6.7}{11'}$   $\frac{5.8}{7'}$  5.5  $\frac{6.5}{7'}$   $\frac{5.4}{10'}$   $\frac{5.6}{25'}$

$\frac{5.1}{25'}$   $\frac{5.5}{11'}$   $\frac{6.6}{8'}$   $\frac{6.0}{7'}$  5.4  $\frac{5.3}{2'}$   $\frac{5.9}{9'}$   $\frac{6.6}{10'}$   $\frac{5.3}{12'}$   $\frac{5.3}{25'}$

$\frac{4.9}{100'}$   $\frac{6.1}{25'}$   $\frac{6.3}{F.L.}$  5.2  $\frac{6.7}{F.L.}$   $\frac{8.3}{75'}$   $\frac{10.9}{200'}$

Sta	+	H.I.	-	Elev	Rem's	West	E	East
		1107.071						
4+50				1101.8		$\frac{6.1}{25'}$	$\frac{5.3}{7'}$	$\frac{6.0}{4'}$ 5.3 $\frac{4.7}{7'}$ $\frac{5.2}{18'}$ $\frac{5.7}{25'}$
5+0				1102.3		$\frac{5.1}{25'}$	$\frac{4.5}{9'}$	$\frac{5.6}{2'}$ 4.8 $\frac{4.5}{7'}$ $\frac{5.5}{16'}$ $\frac{5.1}{19'}$ $\frac{5.6}{25'}$
+50				1103.0		$\frac{3.2}{25'}$	$\frac{4.3}{13'}$	$\frac{5.2}{9'}$ 4.1 4.0 $\frac{5.2}{13'}$ $\frac{4.8}{14'}$ $\frac{5.1}{25'}$
6+0				1103.6		$\frac{3.5}{25'}$	$\frac{4.4}{14'}$	$\frac{5.1}{12'}$ $\frac{4.4}{10'}$ 2.5 $\frac{3.9}{6'}$ $\frac{4.3}{9'}$ $\frac{4.8}{10'}$ $\frac{4.4}{13'}$ $\frac{5.0}{25'}$
T.P.	6.71	1110.74	3.04	1104.03				
7+0				1104.6		$\frac{6.3}{25'}$	$\frac{6.6}{13'}$	$\frac{7.7}{10'}$ $\frac{6.1}{4'}$ 6.1 6.4 $\frac{7.0}{8'}$ $\frac{6.5}{11'}$ $\frac{7.3}{12'}$ $\frac{7.3}{25'}$
8+0				1106.1		$\frac{5.5}{25'}$	$\frac{5.3}{12'}$	$\frac{4.6}{8'}$ $\frac{5.7}{7'}$ $\frac{4.6}{4'}$ 4.6 $\frac{4.8}{7'}$ $\frac{5.3}{10'}$ $\frac{5.0}{13'}$ $\frac{5.7}{25'}$
B.M #2	7.45	1113.921	4.291	1106.45 1106.47 (rec.)				
9+0				1108.0		$\frac{7.0}{25'}$	$\frac{6.6}{12'}$	$\frac{7.0}{9'}$ $\frac{6.0}{2'}$ 5.9 $\frac{6.4}{8'}$ $\frac{6.7}{10'}$ $\frac{6.0}{15'}$ $\frac{6.3}{16'}$ $\frac{7.0}{25'}$
10+0				1110.4		$\frac{2.4}{25'}$	$\frac{3.3}{16'}$	$\frac{4.1}{9'}$ $\frac{4.7}{8'}$ $\frac{3.8}{4'}$ 2.5 $\frac{3.6}{5'}$ $\frac{4.3}{10'}$ $\frac{3.3}{15'}$ $\frac{3.9}{25'}$
T.P.	11.37	1124.73	0.56	1113.36				
11+0				1114.1		$\frac{8.6}{25'}$	$\frac{8.9}{15'}$	$\frac{11.9}{8'}$ $\frac{10.8}{5'}$ 10.6 $\frac{11.2}{8'}$ $\frac{12.0}{11'}$ $\frac{9.9}{14'}$ $\frac{10.7}{25'}$
12+0				1119.0		$\frac{2.1}{25'}$	$\frac{5.5}{10'}$	$\frac{7.0}{8'}$ $\frac{5.9}{5'}$ 5.7 $\frac{6.1}{5'}$ $\frac{7.1}{9'}$ $\frac{3.6}{16'}$ $\frac{4.2}{25'}$
T.P.	9.16	1133.45	0.44	1124.29				
13+0				1126.4		$\frac{2.3}{25'}$	$\frac{7.1}{10'}$	$\frac{7.6}{9'}$ $\frac{7.1}{7'}$ 7.1 $\frac{7.7}{8'}$ $\frac{3.8}{16'}$ $\frac{4.4}{25'}$
T.P.	7.99	1140.11	1.33	1132.12				

Sta + H.I. - Elev Rem's

West  $\neq$  East

14+0 1140.11 ✓ 1132.8

$\frac{3.0}{25'}$   $\frac{8.7}{14'}$   $\frac{7.4}{5'}$  7.3  $\frac{7.8}{8'}$   $\frac{6.2}{8'}$   $\frac{7.9}{25'}$

+22  $\neq$  Culvert 1134.7  
B.M. #3 2.03 1138.08 ✓  
1138.09 (rec.)

$\frac{4.4}{30'}$   $\frac{6.1}{F.L.}$   $\frac{2.7}{(Top)}$   $\frac{5.4}{(Stone)}$   $\frac{2.9}{8(Top)}$   $\frac{6.4}{F.L.}$   $\frac{12.6}{100'}$

15+0 1138.0  
T.P. 8.40 1147.00 ✓ 1.51 1138.60 ✓

$\frac{+2.0}{25'}$   $\frac{1.7}{8'}$   $\frac{3.0}{6'}$   $\frac{2.3}{3'}$  2.1  $\frac{2.5}{8'}$   $\frac{2.1}{10'}$   $\frac{2.7}{25'}$

16+0 1141.8

$\frac{+0.9}{25'}$   $\frac{5.5}{3'}$  5.2  $\frac{5.1}{2'}$   $\frac{5.6}{8'}$   $\frac{5.0}{9'}$   $\frac{6.7}{25'}$

17+0 1141.6

$\frac{2.7}{25'}$   $\frac{2.7}{19'}$   $\frac{6.1}{10'}$   $\frac{5.6}{8'}$  5.4  $\frac{6.2}{6'}$   $\frac{5.4}{8'}$   $\frac{5.0}{10'}$   $\frac{5.0}{25'}$

18+0 1137.1  
T.P. (-0.01) 1135.22 ✓ 11.77 1135.23 ✓

$\frac{7.2}{25'}$   $\frac{7.2}{16'}$   $\frac{10.4}{10'}$   $\frac{10.9}{8'}$   $\frac{10.4}{6'}$  9.9  $\frac{11.0}{8'}$   $\frac{8.1}{14'}$   $\frac{8.1}{25'}$

19+0 1130.9

$\frac{0.1}{25'}$   $\frac{0.4}{20'}$   $\frac{5.2}{12'}$   $\frac{5.2}{10'}$   $\frac{4.4}{7'}$  4.3  $\frac{4.9}{5'}$   $\frac{5.7}{7'}$   $\frac{1.8}{14'}$   $\frac{2.1}{25'}$

+72  $\neq$  Inlet Ditch 1176.9

$\frac{6.4}{50'}$   $\frac{7.7}{25'}$   $\frac{8.2}{11'}$  8.3  $\frac{8.8}{3'}$   $\frac{7.2}{8'}$   $\frac{9.3}{25'}$   $\frac{12.8}{75'}$   $\frac{13.8}{125'}$

20+0 1126.3  
T.P. 2.71 1128.80 ✓ 9.13 1126.09 ✓

$\frac{4.3}{25'}$   $\frac{9.3}{19'}$   $\frac{8.5}{14'}$   $\frac{7.4}{11'}$   $\frac{8.6}{7'}$  8.9  $\frac{9.1}{4'}$   $\frac{5.8}{13'}$   $\frac{5.8}{25'}$

21+0 1124.3

$\frac{2.8}{25'}$   $\frac{4.4}{21'}$   $\frac{6.4}{19'}$   $\frac{6.4}{17'}$   $\frac{4.8}{11'}$   $\frac{4.2}{8'}$  4.5  $\frac{4.8}{3'}$   $\frac{5.3}{5'}$   $\frac{5.2}{6'}$   $\frac{6.5}{20'}$   $\frac{6.9}{25'}$

+42  $\neq$  Culvert 1123.9

$\frac{9.7}{30'}$   $\frac{10.8}{F.L.}$   $\frac{5.2}{17'}$   $\frac{6.3}{17'}$  4.9  $\frac{5.3}{3'}$   $\frac{12.1}{F.L.}$   $\frac{14.0}{75'}$



Sta	+	H.I.	-	Elev.	Rem's
		1120.01			
29+0					
+71.96 P.T.					
T.P.			5.73	1114.28	Top of P.T. Stake (30" L)

West	East
$\frac{4.9}{30}$	
$\frac{6.7}{30}$	

T.P.	0.81	1124.21 ✓		1123.40 ✓ *
26+0				1115.2
T.P.	2.53	1117.42 ✓	9.34	1114.87 ✓
+50				1117.2
27+0				
28+0				1113.1
T.P.	3.78	1114.44	6.76	1110.66 ✓
+50				1109.6
29+0				1108.7
+71.96 P.T.				1107.5
T.P.	1.35	1109.47	6.32	1108.12
30+0				1106.5

9.0	$\frac{8.2}{8'}$	$\frac{7.7}{7.5(R)}$	$\frac{8.8}{15'}$	$\frac{6.9}{20'}$	$\frac{7.2}{25'}$
0.2	$\frac{3.8}{13'}$	$\frac{2.7}{17'}$	$\frac{2.5}{22'(T.R)}$	$\frac{2.9}{25'}$	
	$\frac{4.2}{20'}$	$\frac{4.5}{25'}$	$\frac{3.7}{34'(T.R)}$		
4.3	$\frac{6.6}{8'}$	$\frac{6.5}{10'}$	$\frac{7.7}{14'}$	$\frac{6.4}{17'}$	$\frac{6.4}{21'(T.R)}$
$\frac{2.1}{5'}$	4.8	$\frac{6.1}{2'}$	$\frac{4.6}{6'}$	$\frac{4.3}{10'(T.R)}$	$\frac{5.5}{17'}$
				$\frac{4.1}{20'}$	$\frac{5.4}{25'}$
	$\frac{6.2}{7'}$	$\frac{7.3}{4'}$	5.7	$\frac{5.6}{5'(T.R)}$	$\frac{6.6}{10'}$
				$\frac{5.9}{14'}$	$\frac{6.9}{20'}$
				$\frac{7.1}{25'}$	
	$\frac{2.8}{21'}$	$\frac{7.7}{10'}$	$\frac{8.7}{7'}$	$\frac{7.0}{16'}$	$\frac{6.9}{17'(T.R)}$
				$\frac{8.2}{10'}$	$\frac{7.1}{11'}$
				$\frac{8.7}{21'}$	$\frac{8.5}{25'}$
+2.5	$\frac{3.9}{7'}$	$\frac{3.1}{3'}$	3.0	$\frac{4.0}{10'}$	$\frac{3.0}{12'}$
				$\frac{4.7}{25'}$	

Sta	+	H.I.	/	-	Elev	Rem's	West	±	East		
31+0		1109.47			1104.7		$\frac{2.8}{25}$	$\frac{5.6}{14}$	4.8	$\frac{5.4}{25}$	
+12.75	(End of Sec. "A") Sta 97+00.51				1104.5 (Beg. of Sec "B")		$\frac{2.8}{25}$	$\frac{5.6}{15}$	$\frac{5.3}{8}$	5.0	$\frac{8.0}{100}$
97+30	±				1104.3						
98+0					1104.3						
T.P.	6.34	1111.30	✓	4.51	1104.96						
99+0					1105.7						
100+0					1106.4						
+50					1106.9						
101+0					1107.5						
+50					1108.2						
T.P. & B.M. #17	5.70	1114.61	✓	2.41	1108.89						
102+0					1108.7						
+19					1109.0						
103+0					1111.2						
T.P.	11.23	1124.77	✓	1.07	1113.54						

$\frac{8.7}{F.L.}$   $\frac{6.4}{10'}$   $\frac{4.9}{5'}$  5.7  $\frac{5.8}{8'}$   $\frac{5.0}{9.5}$   $\frac{5.0}{9.5}$   $\frac{9.6}{F.L.}$   $\frac{9.7}{(F.L. Title)}$   
 ← Top of Culvert  
 $\frac{0.8}{25'}$   $\frac{4.4}{16'}$   $\frac{5.8}{14'}$  5.2  $\frac{5.7}{8'}$   $\frac{8.8}{17'}$   $\frac{6.2}{25'}$   
 $\frac{2.9}{25'}$   $\frac{6.0}{15'}$   $\frac{6.6}{12'}$   $\frac{6.2}{10'}$  5.6  $\frac{6.0}{6'}$   $\frac{8.9}{17'}$   $\frac{7.8}{25'}$   
 $\frac{1.8}{25'}$   $\frac{5.4}{14'}$   $\frac{5.5}{10'}$   $\frac{5.2}{8'}$  4.9  $\frac{5.0}{8'}$   $\frac{6.8}{19'}$   $\frac{6.1}{25'}$   
 $\frac{2.0}{25'}$   $\frac{4.8}{16'}$   $\frac{4.6}{5'}$  4.4  $\frac{4.4}{9'}$   $\frac{7.2}{25'}$   $\frac{6.6}{25'}$   
 $\frac{2.4}{25'}$   $\frac{4.2}{9'}$   $\frac{4.0}{5'}$  3.8  $\frac{4.1}{9'}$   $\frac{5.9}{25'}$   
 $\frac{1.5}{25'}$   $\frac{1.9}{17'}$   $\frac{4.2}{7'}$   $\frac{3.4}{6'}$  3.1  $\frac{3.5}{7'}$   $\frac{4.0}{10'}$   $\frac{3.5}{15'}$   $\frac{4.7}{25'}$   
 $\frac{4.4}{25'}$   $\frac{6.5}{12'}$   $\frac{5.9}{8'}$  5.9  $\frac{6.1}{5'}$   $\frac{6.3}{11'}$   $\frac{7.9}{25'}$   
 $\frac{8.5}{30'}$   $\frac{8.9}{F.L.}$   $\frac{6.7}{16'}$   $\frac{5.6}{9'}$  5.6  $\frac{5.7}{4'}$   $\frac{6.5}{16'}$   $\frac{10.6}{F.L.}$   $\frac{10.9}{(F.L. Title)}$   
 $\frac{1.4}{25'}$   $\frac{3.3}{7'}$  3.4  $\frac{3.7}{2'}$   $\frac{4.4}{8'}$   $\frac{2.4}{13'}$   $\frac{3.7}{25'}$

Sta	+	H.I.	-	Elev.
103+55	( $\frac{1}{2}$ Culvert)	1124.77 ✓		1113.4
104+0				1114.5
+ 37	$\frac{1}{2}$ Culvert			1115.6
105+0				1117.3
106+0				1120.4
T.P.	8.95	1131.98 ✓	1.74	1123.03 ✓
107+0				1124.4
108+0				1128.5
T.P.	6.46	1138.37 ✓	0.07	1131.91
109+0				1133.2 ✓
T.P.	13.18	1151.47 ✓	0.08	1138.29
110+0				1141.2
B.M.			8.08	1143.42 rec.
+58				1147.8
+80	S. Edge of Pav't			1148.93
+90.31	$\frac{1}{2}$ Mayfield Rd			1148.47

Remis	West	$\frac{1}{2}$	East
		12.1 F.L.	12.9 F.L.
	8.8 25'	10.1 11'	11.4 10'
	10.7 7'	10.3	10.6 2'
			12.9 13'
			13.3 25'
	17.4 F.L.	8.1 11'	8.1 11'
		9.1 9.5	9.1 9.5
		9.2 8'	8.5 9.5
			8.5 9.5
			12.5 F.L.
			13.6 40'
	6.9 25'	6.5 17'	8.9 9'
			7.7 6'
			7.5
			7.7 6'
			8.7 11'
			8.3 14'
			9.1 25'
	7.0 25'	3.2 15'	5.6 8'
			4.6 5'
			4.4
			4.4 7'
			5.5 12'
			3.6 15'
			4.4 25'
	4.8 25'	6.2 16'	8.8 10'
			7.7 5'
			7.6
			7.8 7'
			8.8 12'
			7.2 15'
			7.7 25'
	0.6 25'	2.6 13'	4.6 11'
			3.6 3'
			3.5
			3.8 7'
			4.3 10'
			3.1 12'
			3.8 25'
	3.0 25'	6.7 13'	5.4 6'
			5.2
			5.5 5'
			6.6 10'
			5.3 13'
			6.7 25'
	8.7 30'	9.2 25'	11.8 19'
			10.0 11'
			9.8 3'
			10.3
			10.5 4'
			12.7 10'
			11.4 16'
			12.1 25'
	+0.8 48'	1.5 25'	
	(G.R.)		3.7
			7.0 11'
			9.8 F.L.
			6.0 19'
			7.2 25'
			7.54
	0.57 35'		3.00
			6.13 50'

B.M. #18  
Spike in E  
Root 14" Maple  
35' Lt. Sta  
109+95  
Elev. 1143.42



04.70  
98.9  
6.20

04.7  
5.8  
98.70

98.00

04.70  
97.50  
6.70

Sta	+	H.I.	-	Elev.	Rem's
0+28		12" x 40' Pipe		Culvert	
B.M. #1	3.76	1104.38		1100.62	
N.F.L.		2.95		1101.43	(C.3.0)
S.F.L.		3.70		1100.68	9.3.0
T.P.	6.18	1107.06	3.50	1100.88	

4+50		36" x 15" Pipe		1107.66	
N.F.L.		5.05		1107.64	(C.4.5)
				1100.14	
S.F.L.		5.30		1107.36	(C.3.0)
				1099.36	

0+0		60' So. (12" x 30' Culvert)			
B.M. #1	3.58	1104.50		1100.64	
W.F.L.		13.70		1100.50	(C.4.5)
				1098.00	
E.F.L.		14.70		1099.50	(C.4.0)
				1097.50	

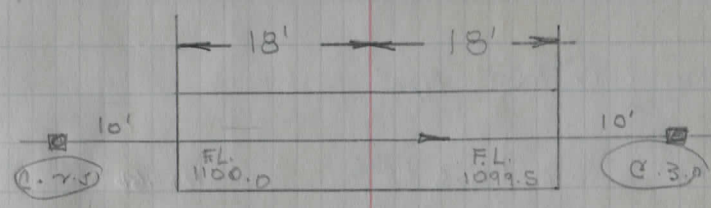
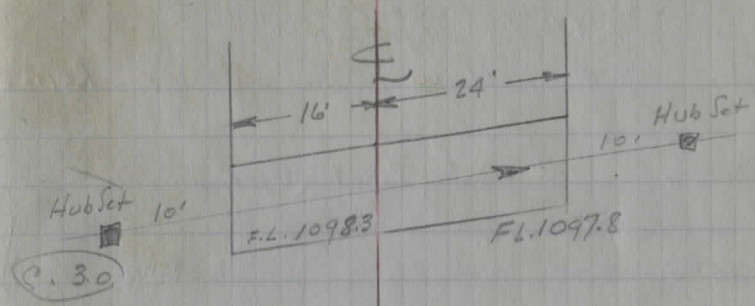

~~31.55~~ 31.55    ~~40.36~~ 40.36    ~~31.55~~ 31.55  
~~27~~ 27    ~~26.36~~ 26.36    ~~24.64~~ 24.64  
~~5.19~~ 5.19    ~~7.21~~ 7.21    ~~4.91~~ 4.91  
~~8.01~~ 8.01    ~~6.51~~ 6.51

Sta + H.I. - Elev. Rem's

14+22 12" x 32' Pipe Culvert

B.M. #3	2.27	1140.36		1138.09	
N.F.L.			4.21	1136.15	C.3.0
S.F.L.			6.51	1133.85	C.1.5
				1132.35	C.1.5

19+72 12" x 34' Pipe

B.M. #4	8.26	1128.88		1120.62	
T.P.	5.49	1131.55	2.82	1126.06	
N.F.L.			1.41	1130.14	C.3.0
S.F.L.			4.19	1126.36	S.1.0

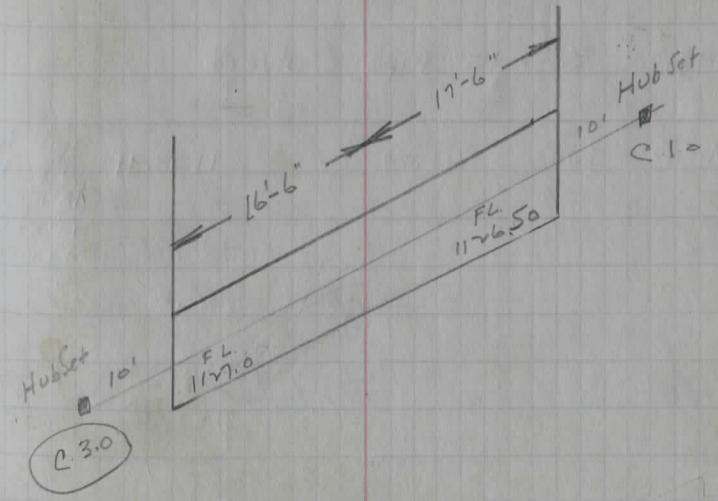
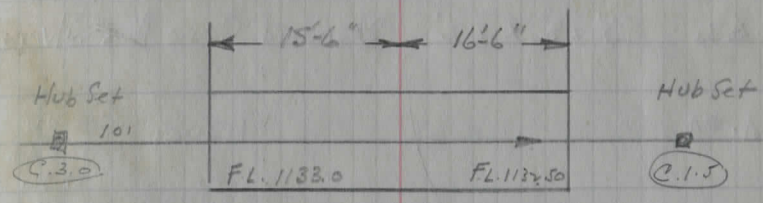

Sta	+	H.I.	-	Elev.	Rem's
21+32		3' x 3' x 22'			Standard Conc. Box Culvert
B.M.#4	8.06	1128.67		1120.61	Spike NW Root 18" Ash 37' Rt Sta 21+95
N. Side			6.17	P.L. 1118.5 1122.50	21+95 C.A.O.
S. Side			11.67	FL. 1117.0 1117.0	Grade

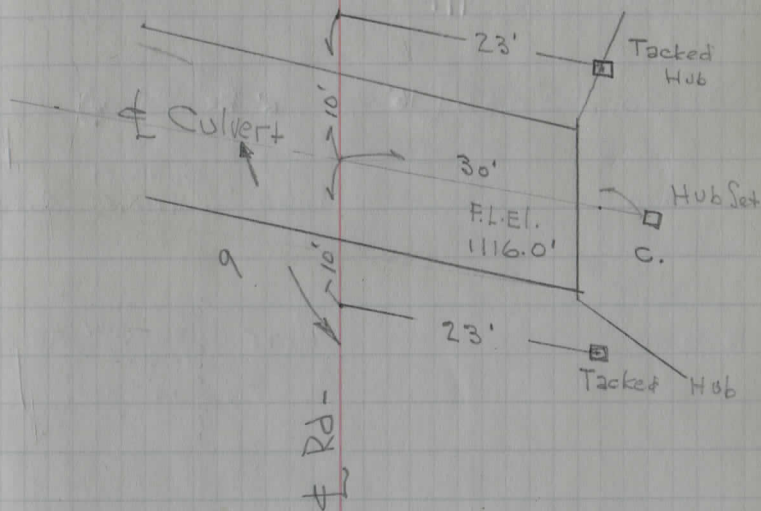

Sta	+	H.I.	-	Elev.	Rem's
97+30		36' x 15" Pipe Culvert			
B.M.#5	2.08	1110.99		1108.91	Spike in W. Root 18" Maple 14' Rt Sta 101+80
W. Side			5.34	FL. 1107.15 1105.65	C.A.S.
E. Side			7.29	FL. 1099.70 1103.70	C.A.O.

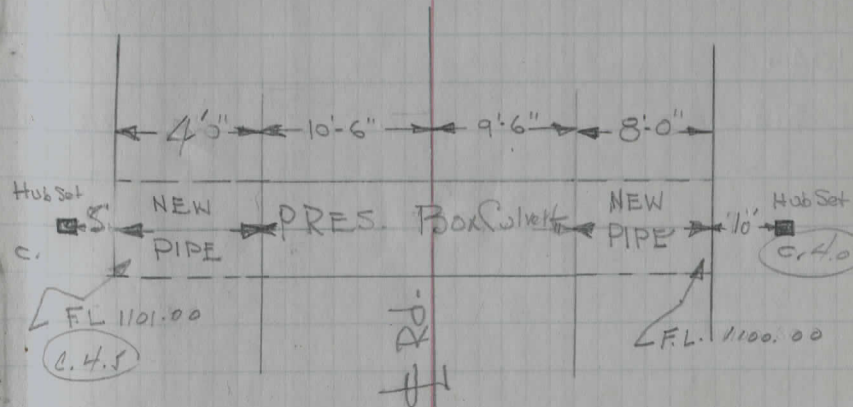

Sta	+	H.I.	-	Elev	Rem's
B.M #5	8.26	1117.17		1103.91	
103+50	10" x 32" (16' Corr. - 16' Reinf. Conc)				45° Skew
W Side			1.60	EL. 1114.57 1115.57	(0.3.0)
E Side			4.75	EL. 1111.44 1112.92	(0.1.5)

104+				EL. 1111.80 1115.30	(0.3.5)
E Side			1.57		

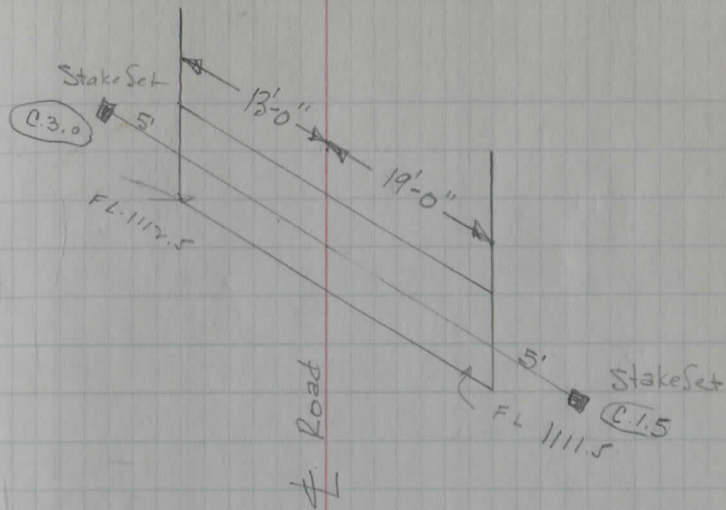





















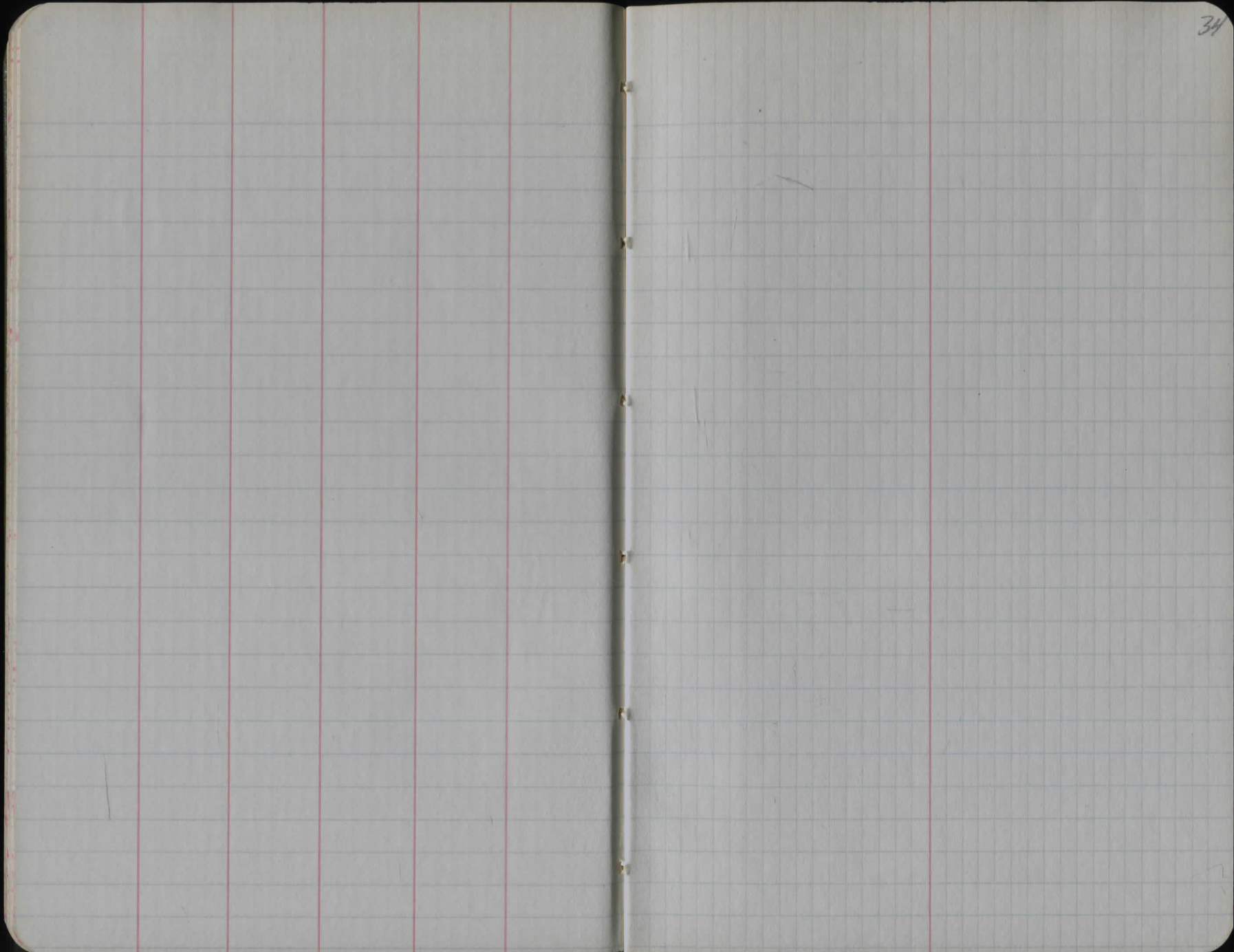







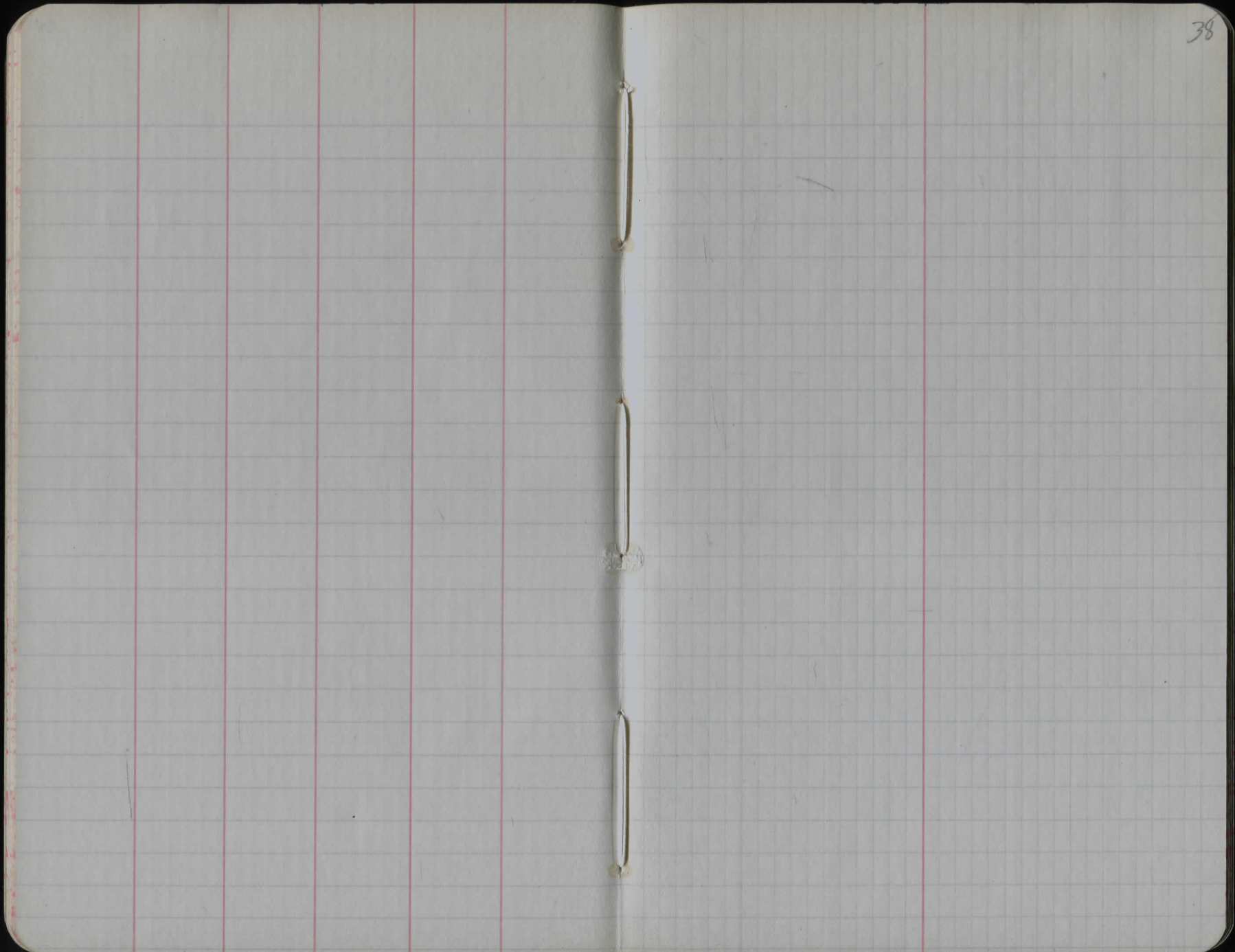





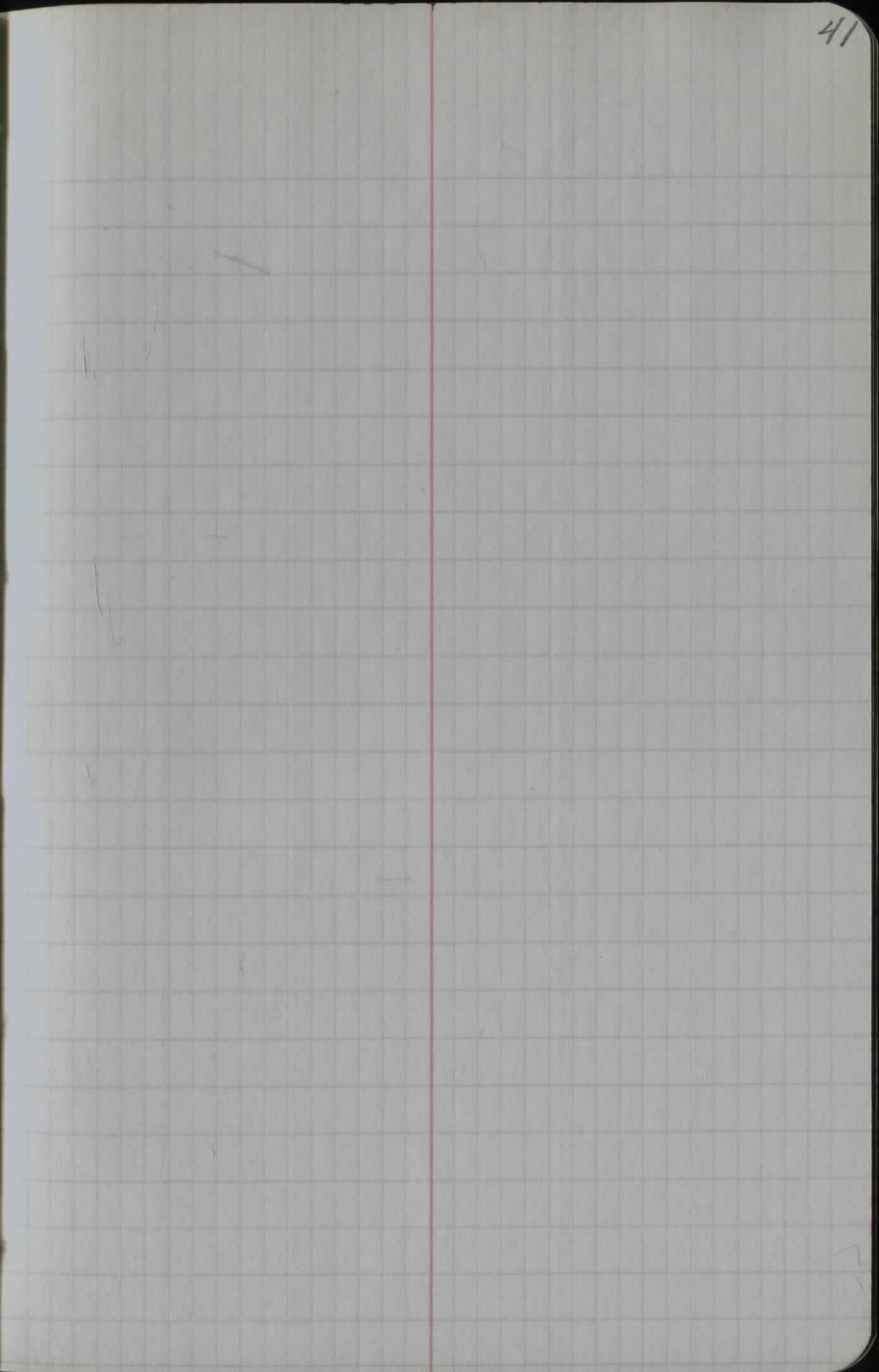
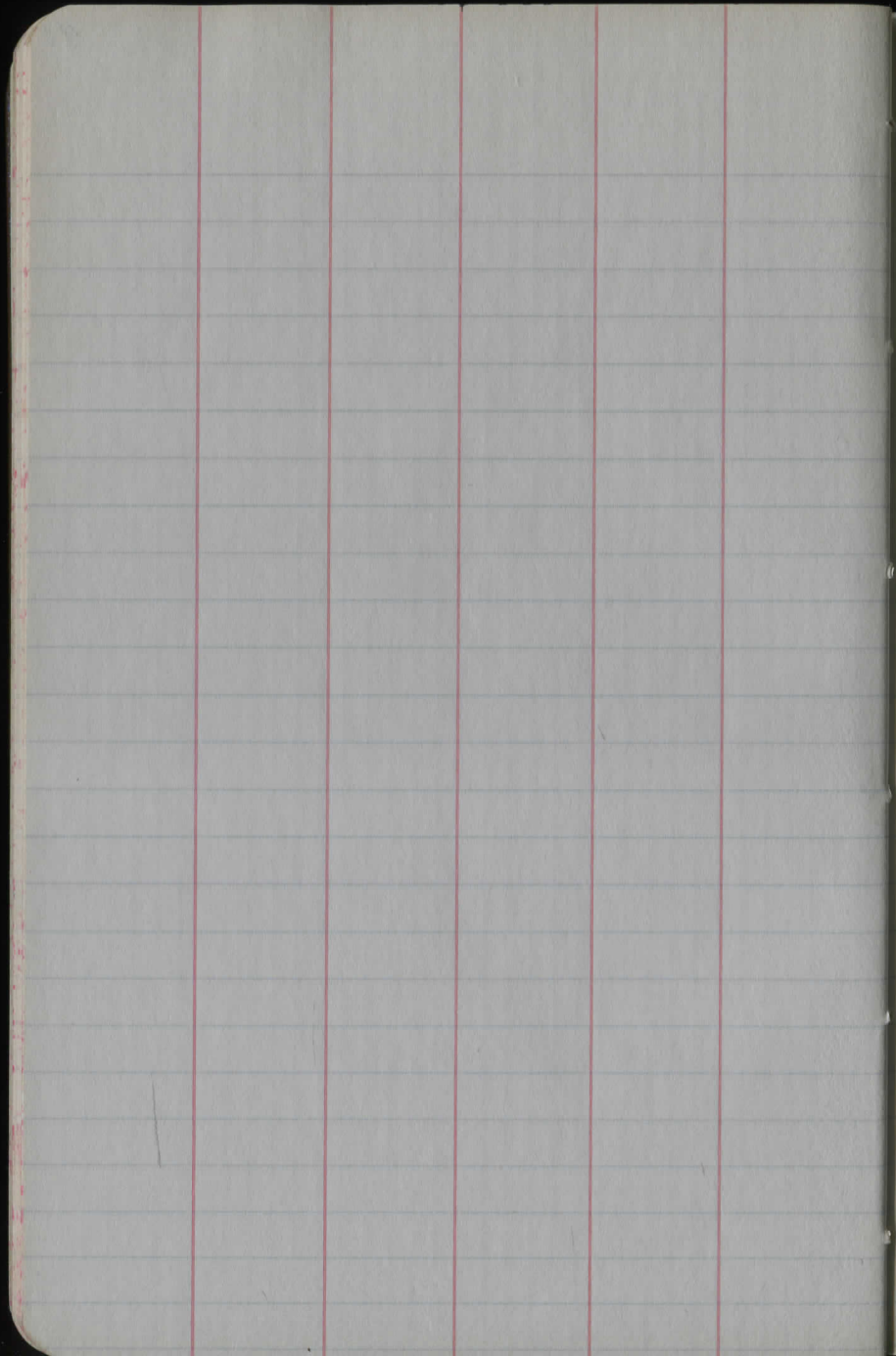





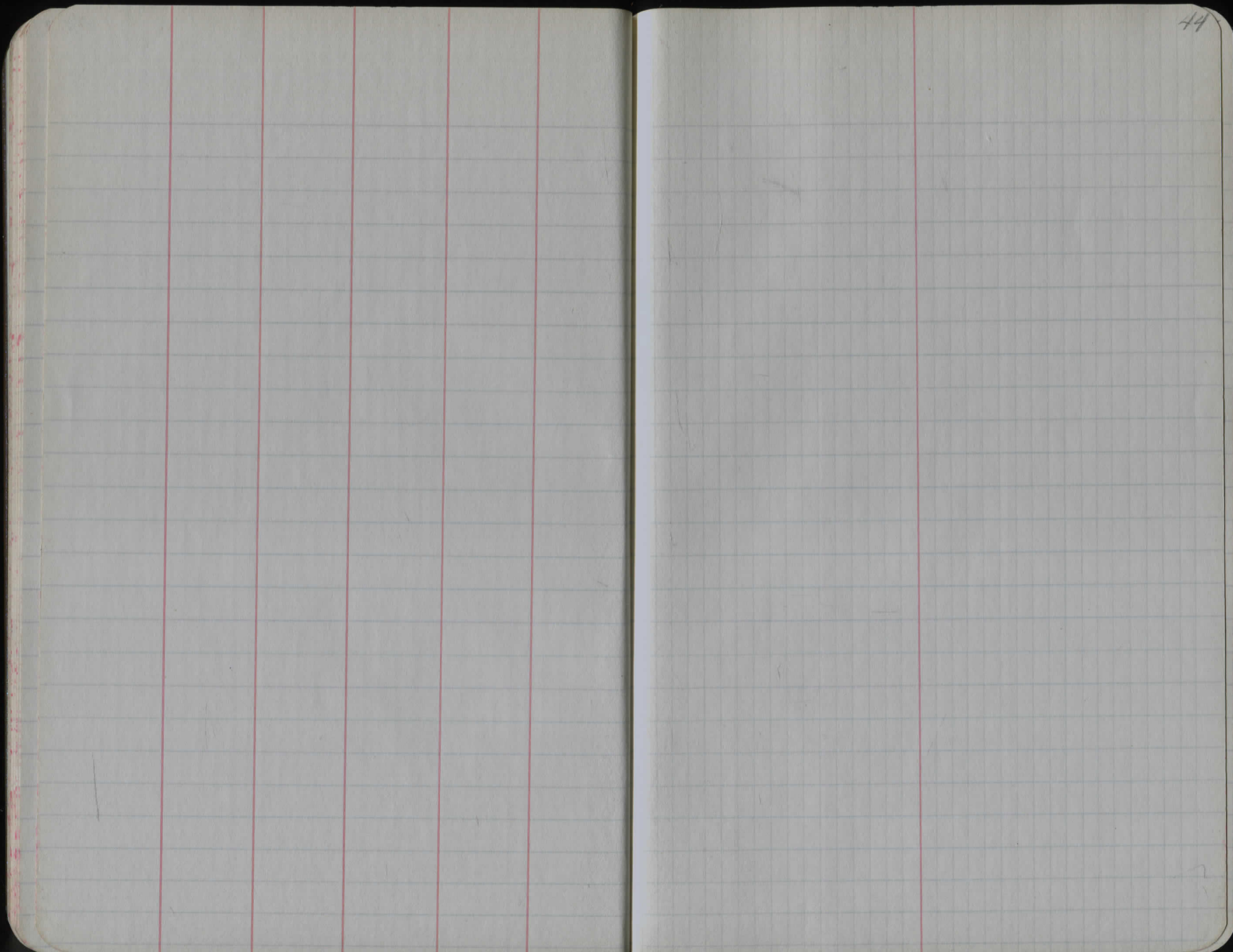







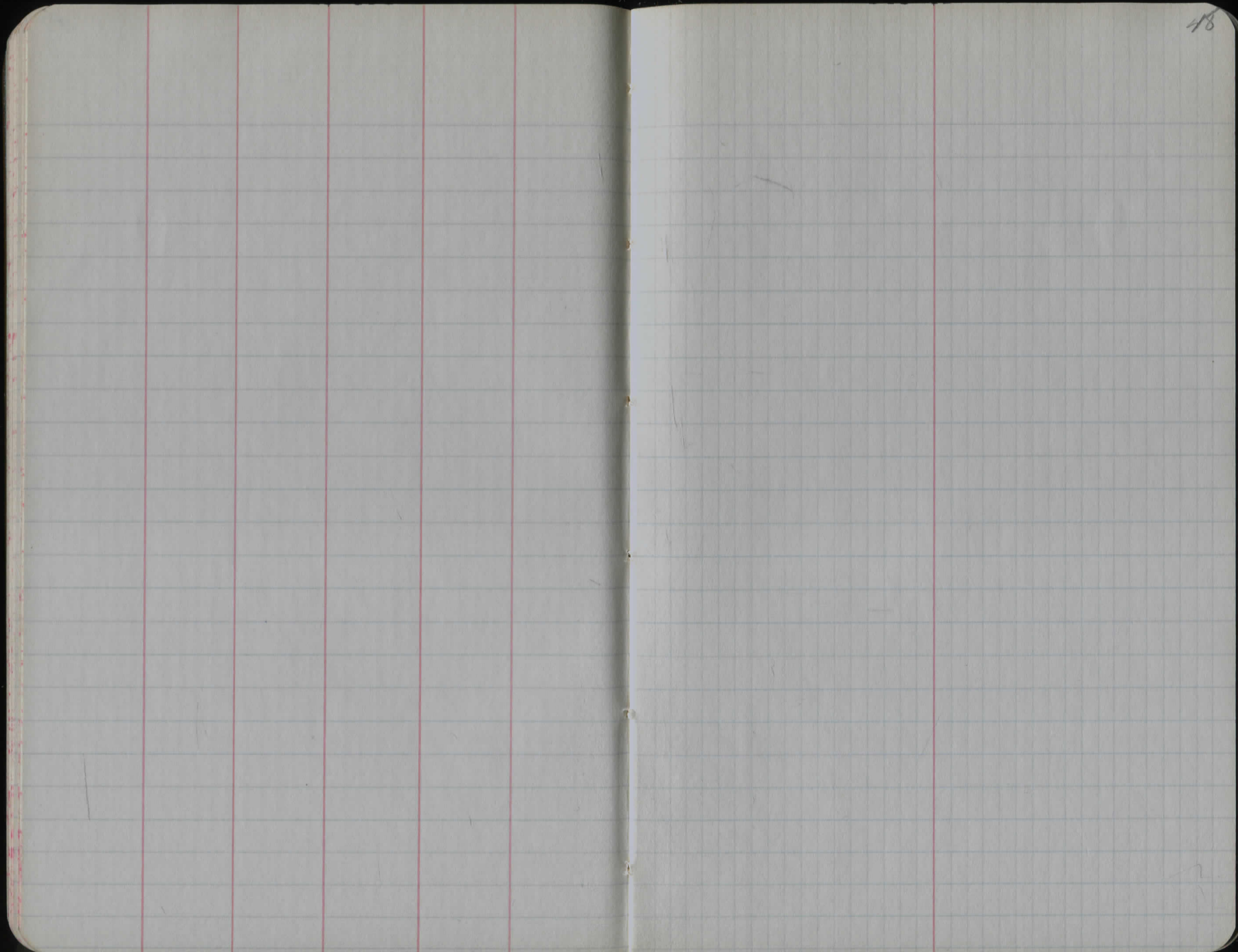



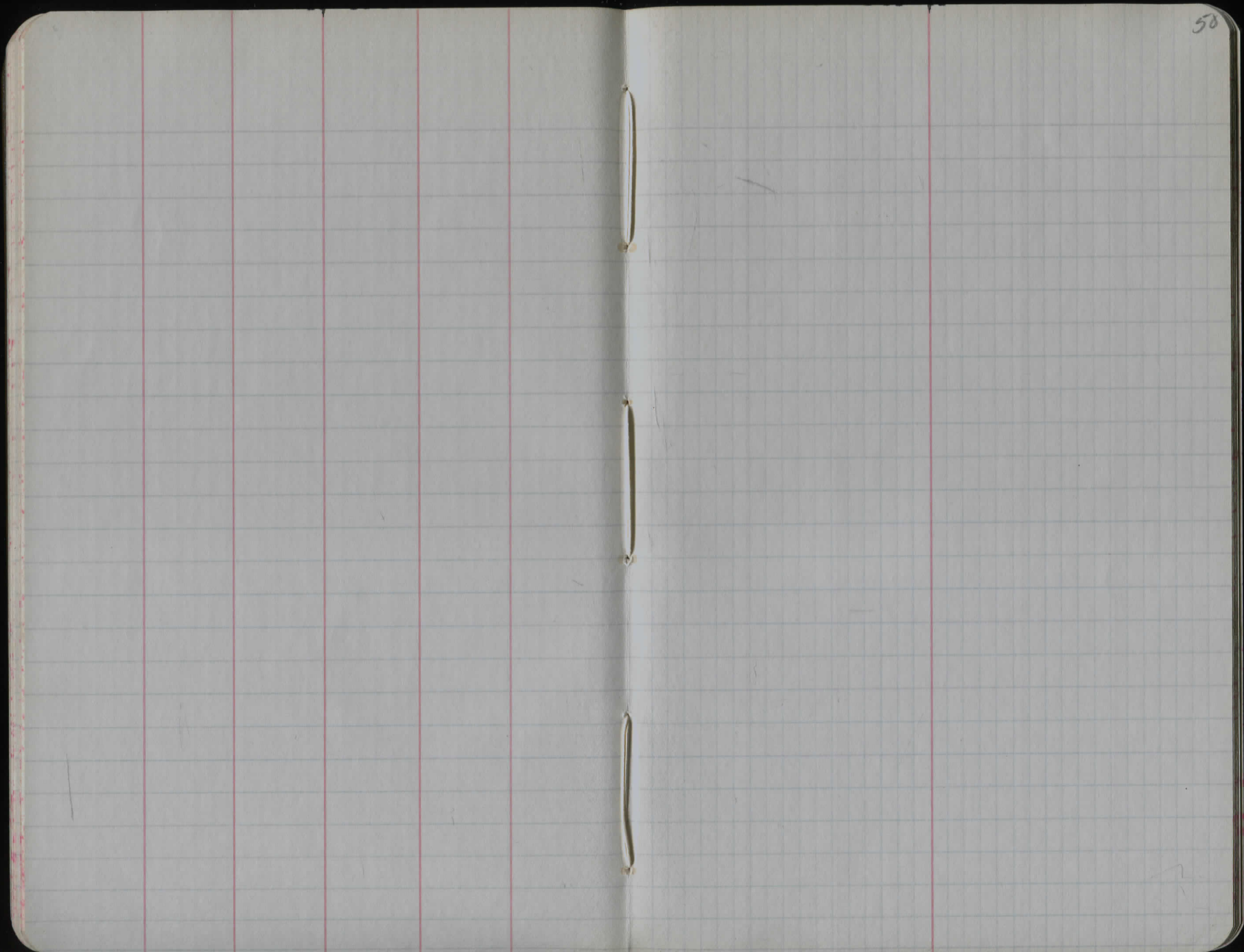









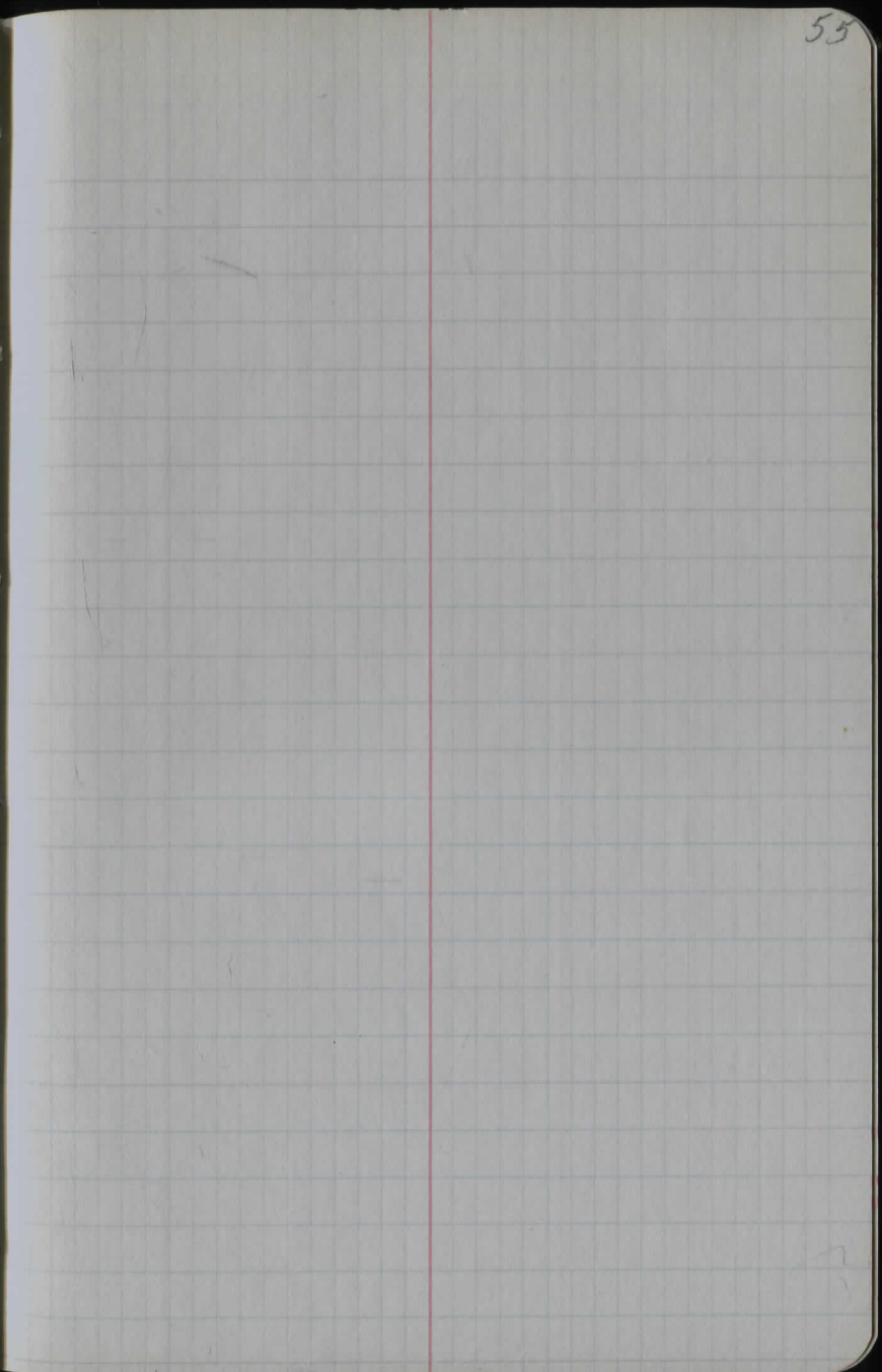
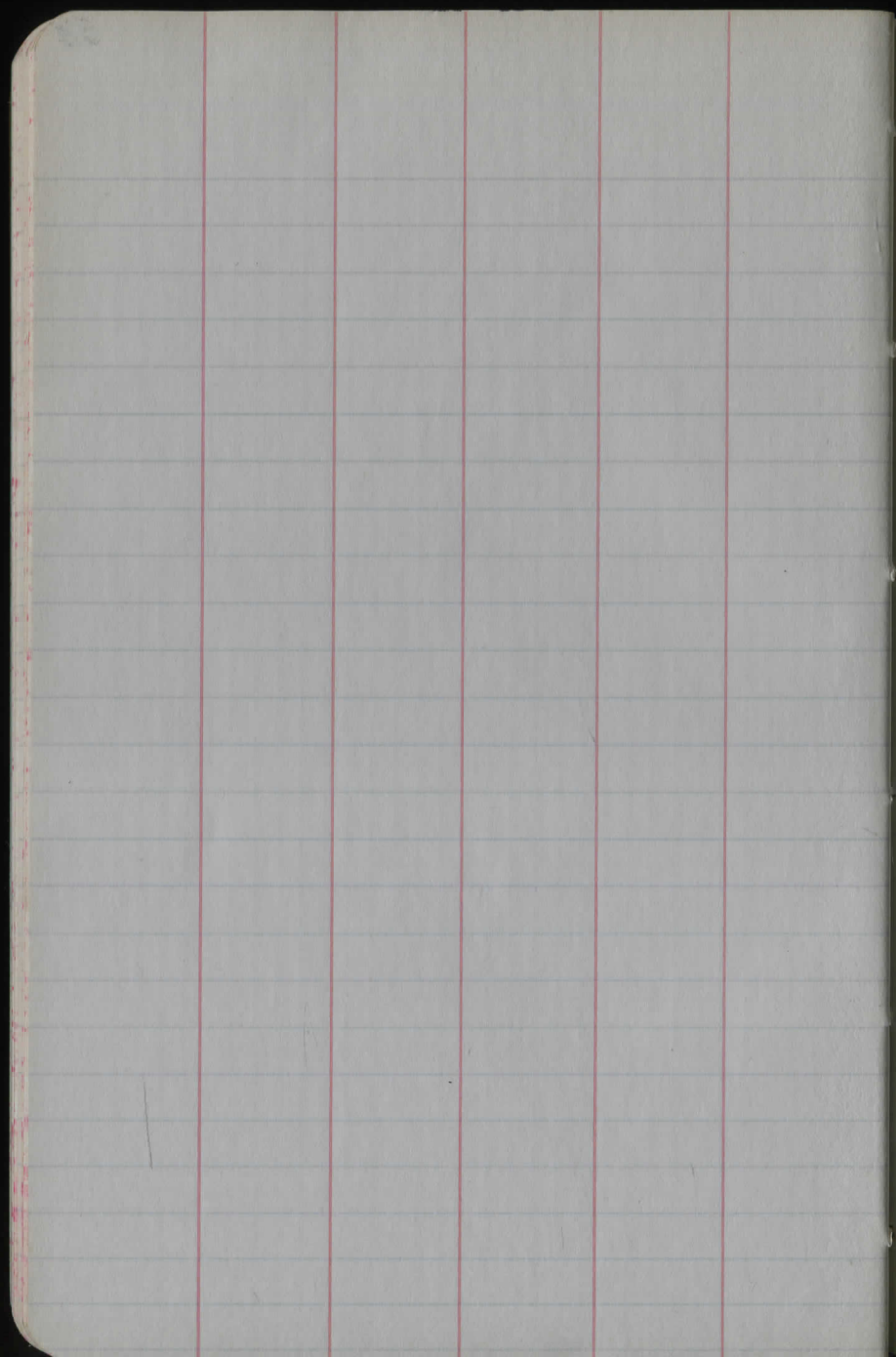























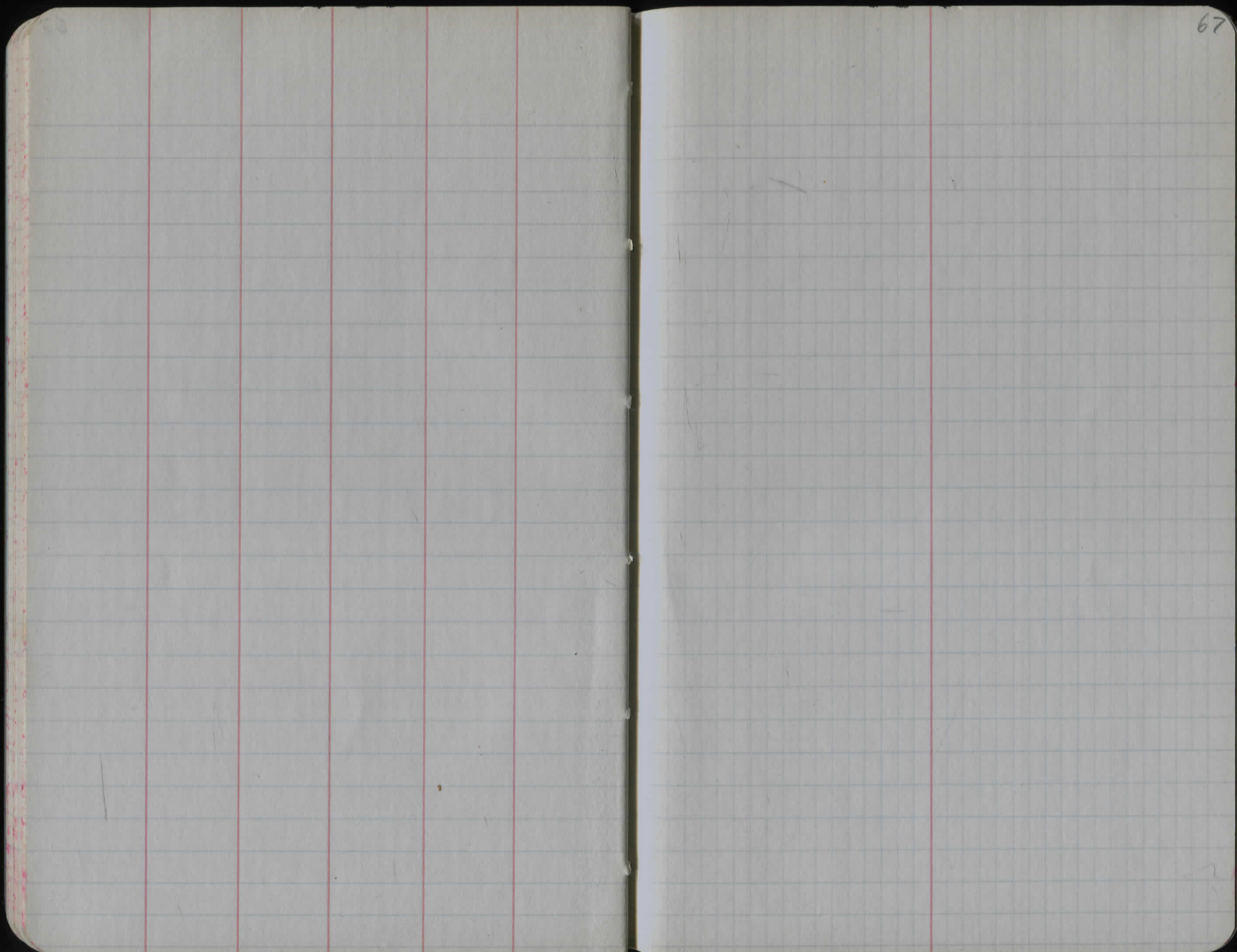



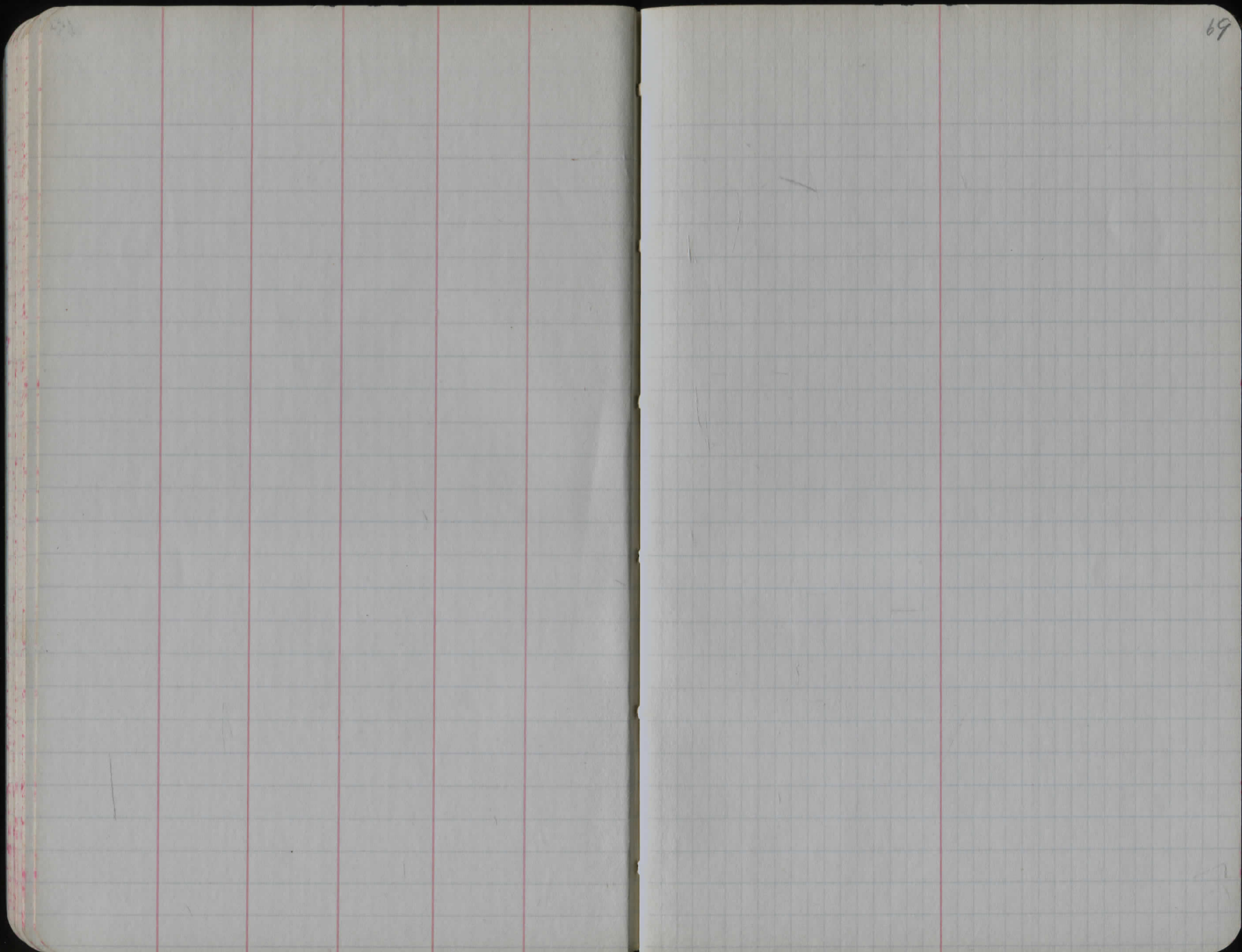





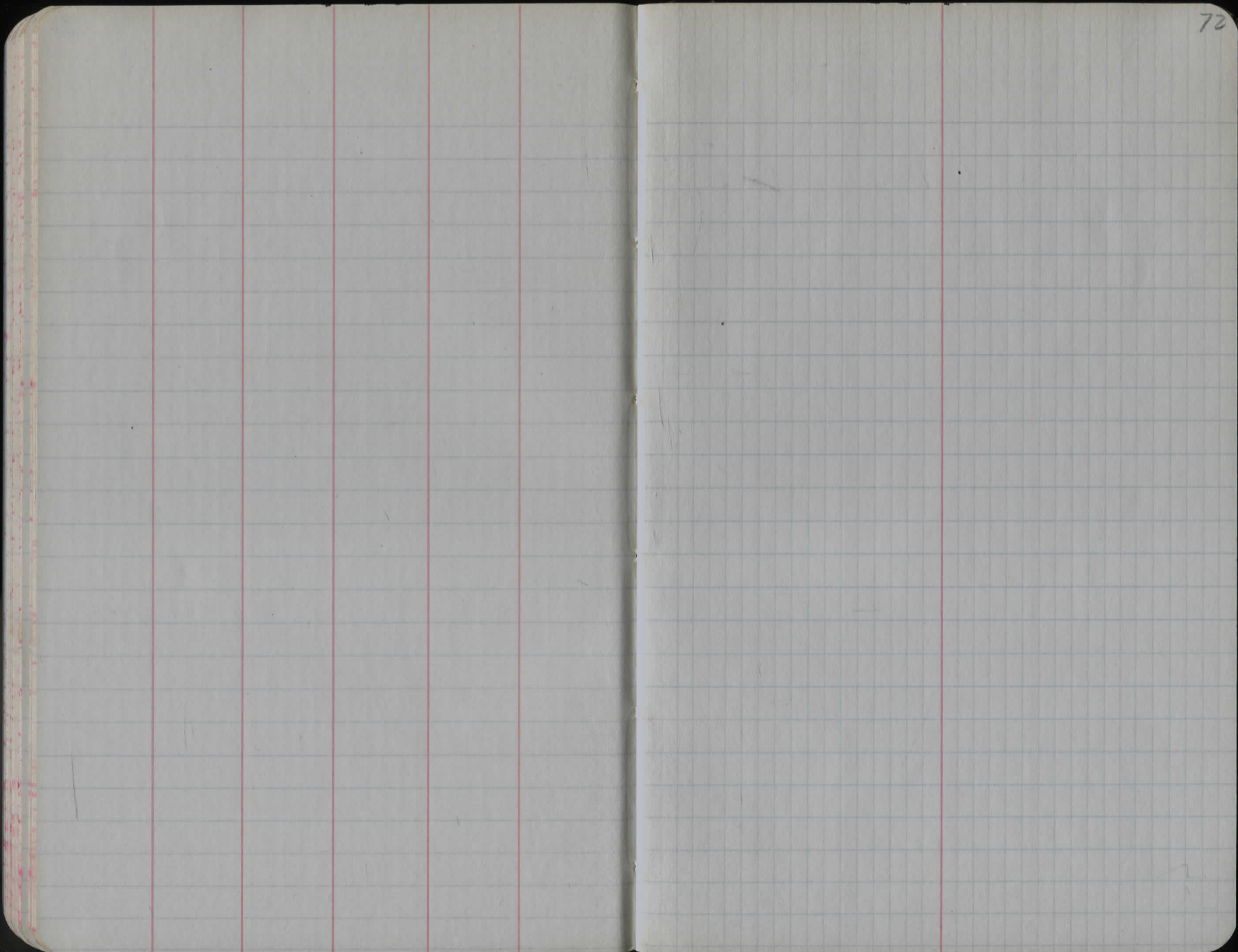



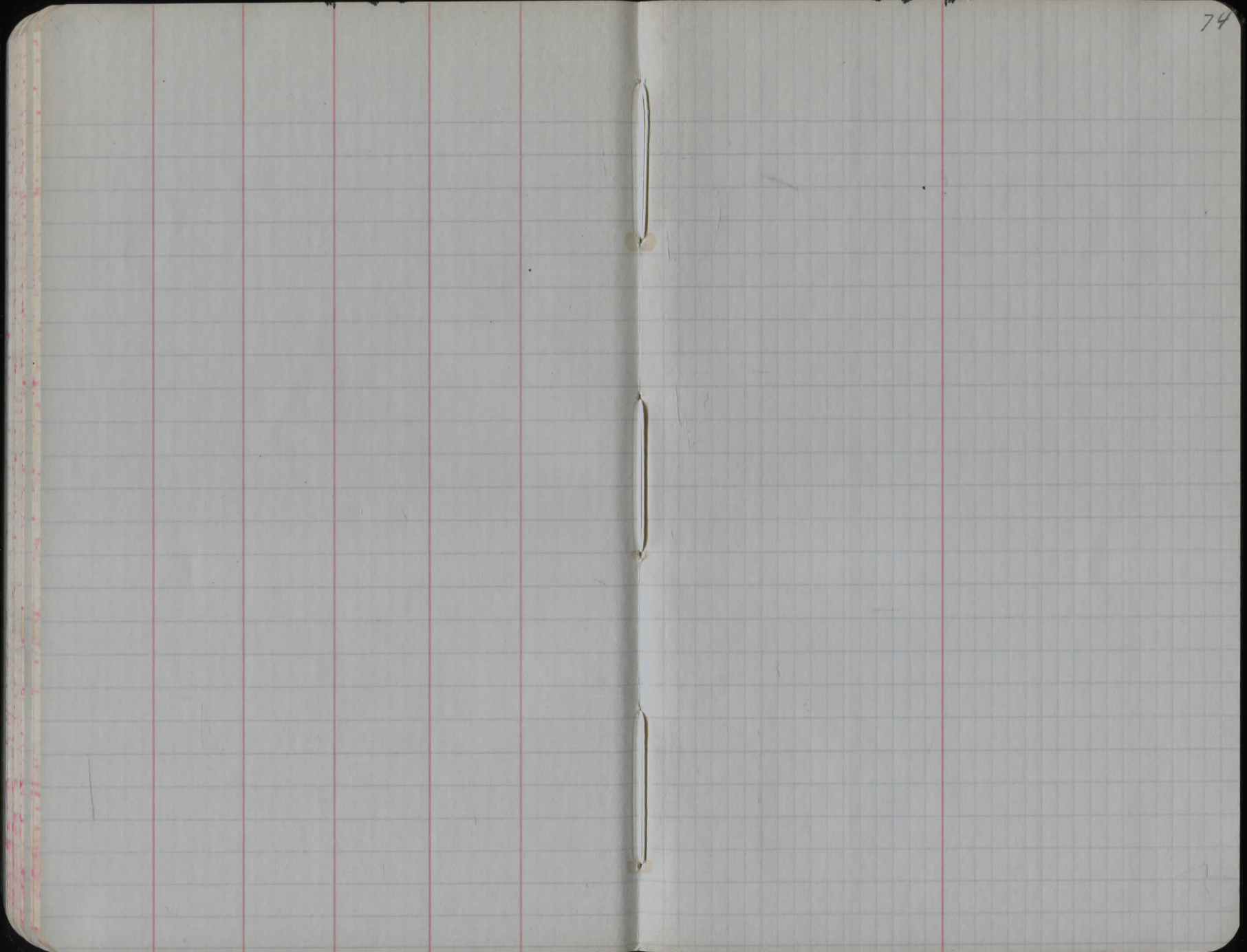





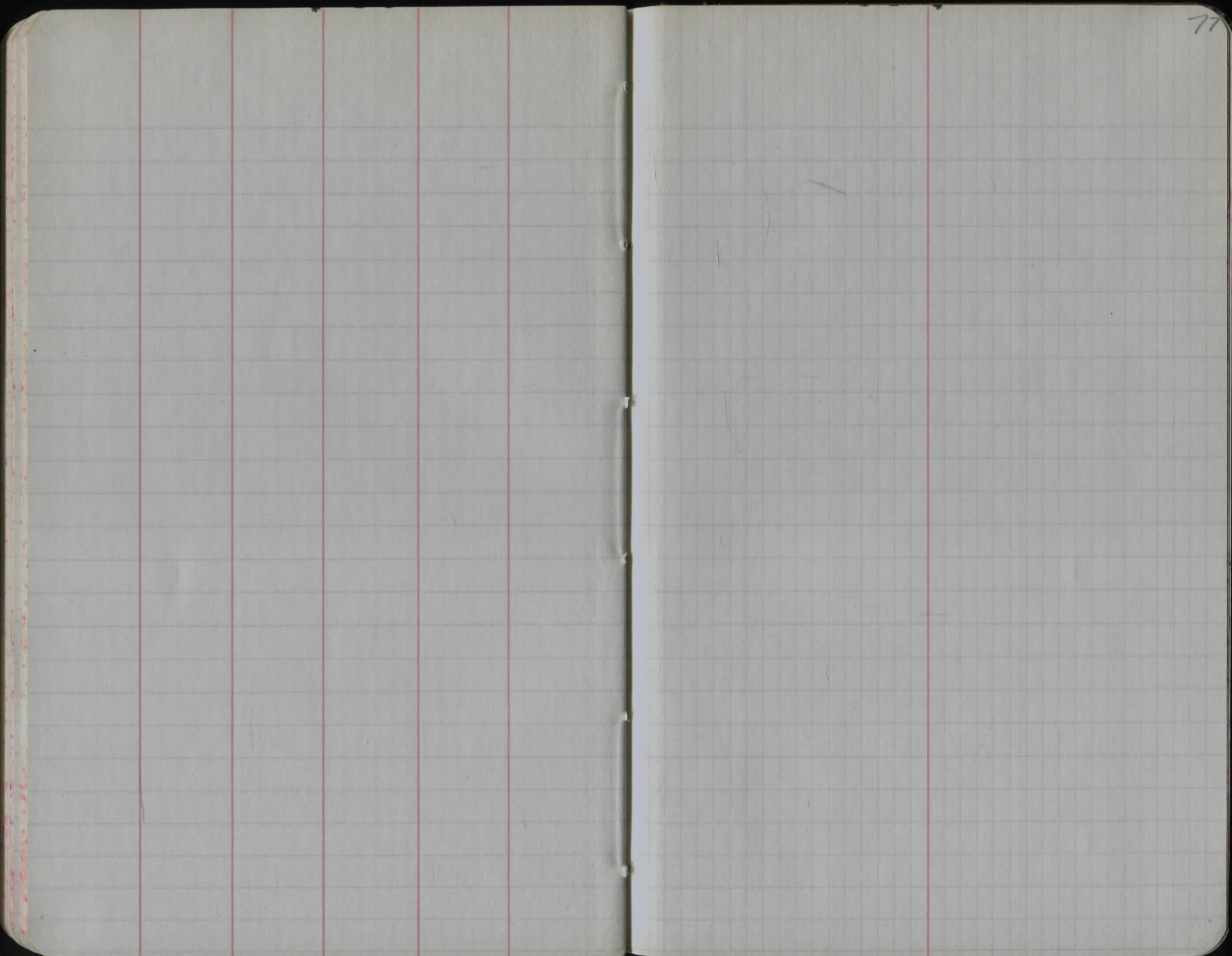



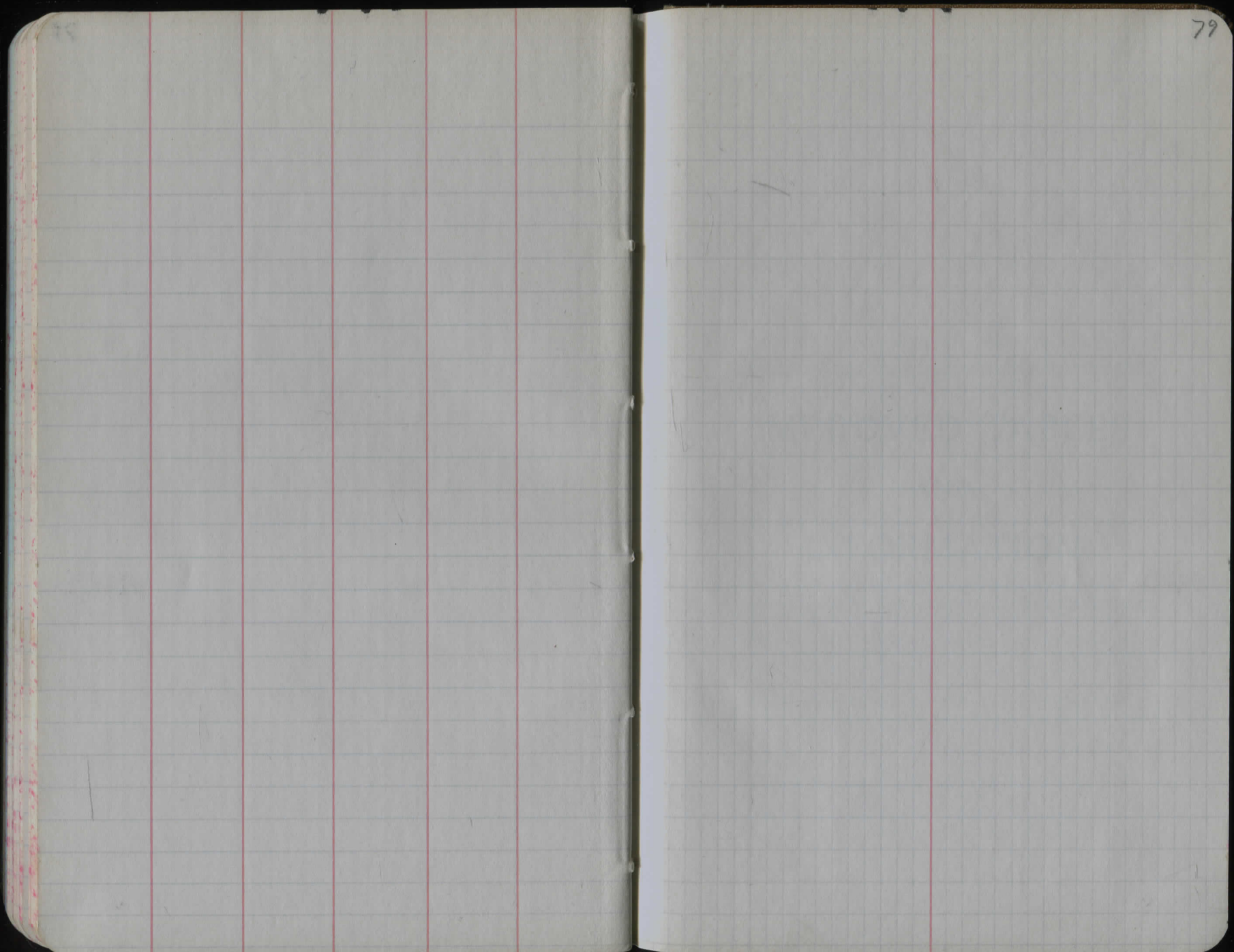

DIRECTIONS FOR USE OF TABLES

TABLE No. 1

Distance of slope marks from side or shoulder  
taken for any width roadway, slope 1 1/2 to 1.  
If ground is nearly level, the cut or fill on side  
marks is located by the double entry method in  
left column and top row. The number in body  
of table is same row and column given distance

---

---

IMPROVED TABLES

AND

INFORMATION

TABLE No. 2

To find I tangent and external for curve on  
any other degree divide by degree of curve and  
add constant found in column of constant.  
Degree of curve with a given I may be found  
by dividing tangent (or external) opposite I by  
given tangent (or external).  
The distance from a point on the tangent to  
the curve is very nearly the square of the tangent  
length divided by twice the radius.



TABLE II—Continued  
TRIGONOMETRIC FORMULAE (continued)

In any triangle:

Given a, b, C; to find c, B, A.

Use Law of Lines.

Given A, B, c; to find a, b, C.

Use Law of Lines.

Given a, b, c; to find A, B, C.

$$\text{Let } \frac{a+b+c}{2} = s, \sqrt{\frac{(s-a)(s-b)(s-c)}{s}} = r$$

$$\cos \frac{1}{2} A = \sqrt{\frac{s(s-a)}{bc}}$$

$$\tan \frac{1}{2} A = \frac{r}{s-a}$$

$$\tan \frac{1}{2} B = \frac{r}{s-b}$$

$$\tan \frac{1}{2} C = \frac{r}{s-c}$$

Area of a triangle:

$$\text{Area} = \frac{1}{2} ab \sin C$$

$$\text{Area} = \sqrt{s(s-a)(s-b)(s-c)}$$

PRISMOIDAL FORMULA.

$$\text{Vol.} = \frac{h}{6} (B+b+4M)$$

h = altitude; b, B = bases; M = midsection

TABLE III  
INCHES AND FRACTIONS OF AN INCH IN DECIMALS OF A FOOT

	0	1	2	3	4	5	6	7	8	9	10	11	
$\frac{1}{16}$	.0052	.0885	.1719	.2552	.3385	.4219	.5052	.5885	.6719	.7552	.8385	.9219	$\frac{1}{16}$
$\frac{1}{8}$	.0104	.0938	.1771	.2604	.3438	.4271	.5104	.5938	.6771	.7604	.8438	.9271	$\frac{1}{8}$
$\frac{3}{16}$	.0156	.0990	.1823	.2656	.3490	.4323	.5156	.5990	.6823	.7656	.8490	.9323	$\frac{3}{16}$
$\frac{1}{4}$	.0208	.1042	.1875	.2708	.3542	.4375	.5208	.6042	.6875	.7708	.8542	.9375	$\frac{1}{4}$
$\frac{5}{16}$	.0260	.1094	.1927	.2760	.3594	.4427	.5260	.6094	.6927	.7760	.8594	.9427	$\frac{5}{16}$
$\frac{3}{8}$	.0313	.1146	.1979	.2813	.3646	.4479	.5313	.6146	.6979	.7813	.8646	.9479	$\frac{3}{8}$
$\frac{7}{16}$	.0365	.1198	.2031	.2865	.3698	.4531	.5365	.6198	.7031	.7865	.8698	.9531	$\frac{7}{16}$
$\frac{1}{2}$	.0417	.1250	.2083	.2917	.3750	.4583	.5417	.6250	.7083	.7917	.8750	.9583	$\frac{1}{2}$
$\frac{9}{16}$	.0469	.1302	.2135	.2969	.3803	.4635	.5469	.6302	.7135	.7969	.8802	.9635	$\frac{9}{16}$
$\frac{5}{8}$	.0521	.1354	.2188	.3021	.3854	.4688	.5521	.6354	.7188	.8021	.8854	.9688	$\frac{5}{8}$
$\frac{11}{16}$	.0573	.1406	.2240	.3073	.3906	.4740	.5573	.6406	.7240	.8073	.8906	.9740	$\frac{11}{16}$
$\frac{3}{4}$	.0625	.1458	.2292	.3125	.3958	.4792	.5625	.6458	.7292	.8125	.8958	.9792	$\frac{3}{4}$
$\frac{13}{16}$	.0677	.1510	.2344	.3177	.4010	.4844	.5677	.6510	.7344	.8177	.9010	.9844	$\frac{13}{16}$
$\frac{7}{8}$	.0729	.1563	.2396	.3229	.4063	.4896	.5729	.6563	.7396	.8229	.9063	.9896	$\frac{7}{8}$
$\frac{15}{16}$	.0781	.1615	.2448	.3281	.4115	.4948	.5781	.6615	.7448	.8281	.9115	.9948	$\frac{15}{16}$
1	.0833	.1667	.2500	.3333	.4167	.5000	.5833	.6667	.7500	.8333	.9167	1.000	1
	0	1	2	3	4	5	6	7	8	9	10	11	

TABLE IV  
USEFUL RELATIONS.

Lineal feet	×.00019	= miles
Lineal yards	×.0006	= miles
Square inches	×.007	= square feet
Square feet	×.111	= square yards
Square yards	×.0002067	= acres
Acres	×4840	= square yards
Cubic inches	×.00058	= cubic feet
Cubic feet	×.03704	= cubic yards
Links	×.22	= yards
Links	×.66	= feet
Feet	×1.5	= links

$$360^\circ = 21600' = 1296000''$$

$$\text{Radius} = \text{arc of } 57.2957790^\circ$$

$$\text{Arc of } 1^\circ (\text{radius} = 1) = .017453292$$

$$\text{Arc of } 1' (\text{radius} = 1) = .000290888$$

$$\text{Arc of } 1'' (\text{radius} = 1) = .000004848$$

$$\pi = 3.141592654$$

$$\sqrt{\frac{1}{\pi}} = 0.564190$$

$$\frac{\pi}{4} = 0.785398163$$

$$\sqrt[3]{\frac{6}{\pi}} = 1.240700982$$

$$\frac{\pi}{6} = 0.523598776$$

$$\pi^2 = 9.869604401$$

$$\sqrt{\frac{4}{\pi}} = 1.128379167$$

$$\frac{1}{\pi^2} = 0.101321184$$

$$\frac{\pi}{6} = 0.523598776$$

$$\sqrt{\pi} = 1.772453851$$

$$\frac{4\pi}{3} = 4.188790205$$

$$\frac{1}{\pi} = 0.3183099$$

Curvature of Earth's surface = about 0.7 feet in 1 mile

Curvature in feet = 0.667 (Dist. in miles)<sup>2</sup>

Difference between arc and chord length, 0.05 feet in 11½ miles

$$\text{Probable error of a single observation} = 0.6754 \sqrt{\frac{M V^2}{n-1}}$$

Error in chaining of 0.01 feet in 100 feet:

Due to—

1. Length of tape error of 0.01 feet
2. Alignment. One end 1.4 feet out of line
3. Sag of tape at centre of 0.61 feet.
4. Temperature difference of 15°
5. Difference of pull of 15 lbs.

STADIA REDUCTION FORMULÆ.

$$\text{Horizontal Distance} = R - R \sin^2 a + C \cos a$$

$$\text{Vertical Distance} = R \frac{1}{2} \sin^2 a + C \sin a$$

$$R = \text{Reading} \times \frac{\text{distance from Object glass to cross hairs}}{\text{distance between cross hairs}}$$

C = distance from Object glass to cross hairs + distance from Object glass to center of instrument.

a = angle of elevation for mid Reading



TABLE VI (continued)  
SINES, COSINES, TANGENTS, COTANGENTS (continued)

deg.	sin 0'	tan 0'	sin 10'	tan 10'	sin 20'	tan 20'	sin 30'	tan 30'	sin 40'	tan 40'	sin 50'	tan 50'	deg.
46	7193	1.0355	7214	1.0416	7234	1.0477	7254	1.0533	7274	1.0599	7294	1.0661	43
47	314	.0724	333	.0786	353	.0850	373	.0913	392	.0977	412	.1041	42
48	434	.1106	451	.1171	470	.1237	490	.1303	509	.1369	528	.1436	41
49	547	.1504	566	.1571	585	.1640	604	.1708	623	.1778	642	.1847	40
										1.2203			
50	660	1.1918	7679	1.1988	7698	1.2059	7716	1.2131	7735	.2647	7753	1.2276	39
51	771	.2349	790	.2423	808	.2497	826	.2572	844	.3111	862	.2723	38
52	880	.2799	898	.2876	916	.2954	934	.3032	951	.3597	969	.3190	37
53	986	.3270	8004	.3351	8021	.3452	8039	.3514	8056	.4106	8073	.3680	36
54	8090	.3764	107	.3848	124	.3934	141	.4019	158	.4641	175	.4193	35
55	192	.4281	208	.4370	225	.4460	241	.4550	258	.5204	274	.4733	34
55	290	.4826	307	.4919	323	.5013	339	.5108	355	.5798	371	.5301	33
57	387	.5399	403	.5497	418	.5597	434	.5697	450	.6426	465	.5900	32
58	480	.6003	496	.6107	511	.6212	526	.6319	542	.7090	557	.6534	31
59	572	.6643	587	.6753	601	.6864	616	.6977	631		646	.7205	30
60	660	1.7321	8675	1.7437	8689	1.7556	8704	1.7675	8718	1.7797	8732	1.7917	29
61	746	.8040	760	.8165	774	.8291	788	.8418	802	.8546	816	.8676	28
62	829	.8807	843	.8940	857	.9074	870	.9210	884	.9347	897	.9486	27
63	910	.9626	923	.9768	936	.9912	949	2.0057	962	2.0204	975	2.0353	26
64	988	2.0503	9001	2.0655	9013	2.0809	9026	.0965	9038	.1123	9051	.1283	25
65	9063	.1445	075	.1609	088	.1775	100	.1943	112	.2113	124	.2286	24
66	135	.2460	147	.2637	159	.2817	171	.2998	182	.3183	194	.3369	23
67	205	.3559	216	.3750	228	.3945	239	.4142	250	.4342	261	.4545	22
68	272	.4751	283	.4960	293	.5172	304	.5386	315	.5605	325	.5826	21
69	336	.6051	346	.6279	356	.6511	367	.6746	377	.6985	387	.7228	20
70	397	2.7475	9407	2.7725	9417	2.7980	9426	2.8239	9436	2.8502	9446	2.8770	19
71	455	.9042	465	.9319	474	.9600	483	.9887	492	3.0178	502	3.0475	18
72	511	3.0777	520	3.1084	528	3.1397	537	3.1716	546	.2041	555	.2371	17
73	563	.2709	572	.3052	580	.3402	588	.3759	596	.4124	605	.4495	16
74	613	.4874	621	.5261	628	.5656	636	.6059	644	.6470	652	.6891	15
75	659	.7321	667	.7760	674	.8208	681	.8657	689	.9136	696	.9617	14
76	703	4.0108	710	4.0611	717	4.1126	724	4.1653	730	4.2193	737	4.2747	13
77	744	.3315	750	.3897	757	.4494	763	.5107	769	.5736	775	.6382	12
78	781	.7043	787	.7729	793	.8430	799	.9152	805	.9894	811	5.0658	11
79	816	.1446	822	5.2257	827	5.3093	833	5.3955	838	5.4845	843	.5764	10
80	9848	5.6713	9853	5.7694	9858	5.8708	9863	5.9758	9868	6.0844	9872	6.1970	9
81	877	6.3138	881	6.4348	886	6.5606	890	6.6912	894	.8269	899	.9682	8
82	903	7.1154	907	7.2687	911	7.4287	914	7.5958	918	7.7704	922	7.9530	7
83	925	8.1443	929	8.3450	932	8.5555	936	8.7769	939	9.0098	942	9.2553	6
84	945	9.5144	948	9.7882	951	10.078	954	10.385	957	10.711	959	11.059	5
85	962	11.430	964	11.826	967	12.250	969	12.706	971	13.197	974	13.727	4
86	976	14.300	978	14.924	980	15.605	981	16.350	983	17.169	985	18.075	3
87	986	19.081	988	20.206	989	21.470	990	22.903	992	24.542	993	26.432	2
88	994	28.636	9995	31.242	9996	34.368	997	38.189	997	42.964	9998	49.104	1
89	9998	57.290	9999	68.750	9999	85.940	9999	114.58	1.000	171.88	1.000	343.77	0
deg.	60'	60'	50'	50'	40'	40'	30'	30'	20'	30'	10'	10'	deg.
cos	cos	cot	cos	cot	cos	cot	cos	cot	cos	cot	cos	cot	

TABLE VII  
RODS IN FEET AND INCHES

Rods	Feet Inches	Rods	Feet Inches	Rods	Feet Inches	Rods	Feet Inches	Rods	Feet Inches
1	16-6	21	346-6	41	676-6	61	1006-6	81	1336-6
2	33-0	22	363-0	42	693-0	62	1023-0	82	1353-0
3	49-6	23	379-6	43	709-6	63	1039-6	83	1369-6
4	66-0	24	396-0	44	726-0	64	1056-0	84	1386-0
5	82-6	25	412-6	45	742-6	65	1072-6	85	1402-6
6	99-0	26	429-0	46	759-0	66	1089-0	86	1419-0
7	115-6	27	445-6	47	775-6	67	1105-6	87	1435-6
8	132-0	28	462-0	48	792-0	68	1122-0	88	1452-0
9	148-6	29	478-6	49	808-6	69	1138-6	89	1468-6
10	165-0	30	495-0	50	825-0	70	1155-0	90	1485-0
11	181-6	31	511-6	51	841-6	71	1171-6	91	1501-6
12	198-0	32	528-0	52	858-0	72	1188-0	92	1518-0
13	214-6	33	544-6	53	874-6	73	1204-6	93	1534-6
14	231-0	34	561-0	54	891-0	74	1221-0	94	1551-0
15	247-6	35	577-6	55	907-6	75	1237-6	95	1567-6
16	264-0	36	594-0	56	924-0	76	1254-0	96	1584-0
17	280-6	37	610-6	57	940-6	77	1270-6	97	1600-6
18	297-0	38	627-0	58	957-0	78	1287-0	98	1617-0
19	313-6	39	643-6	59	973-6	79	1303-6	99	1633-6
20	330-0	40	660-0	60	990-0	80	1320-0	100	1650-0

TABLE VIII  
LINKS IN FEET AND INCHES

Links	Feet Inches	Links	Feet Inches	Links	Feet Inches	Links	Feet Inches	Links	Feet Inches
1	0- 7.92	18	11-10.56	35	23- 1.20	52	34- 3.84	69	45- 6.48
2	1- 3.84	19	12- 6.48	36	23- 9.12	53	34-11.76	70	46- 2.40
3	1-11.76	20	13- 2.40	37	24- 5.04	54	35- 7.68	71	46-10.32
4	2- 7.68	21	13-10.32	38	25- 0.96	55	36- 3.60	72	47- 6.24
5	3- 3.60	22	14- 6.24	39	25- 8.88	56	36-11.52	73	48- 2.16
6	3-11.52	23	15- 2.16	40	26- 4.80	57	37- 7.44	74	48-10.08
7	4- 7.44	24	15-10.08	41	27- 0.72	58	38- 3.36	75	49- 6.00
8	5- 3.36	25	16- 6.00	42	27- 8.64	59	38-11.28	76	50- 1.92
9	5-11.28	26	17- 1.92	43	28- 4.56	60	39- 7.20	77	50- 9.84
10	6- 7.20	27	17- 9.84	44	29- 0.48	61	40- 3.12	78	51- 5.76
11	7- 3.12	28	18- 5.76	45	29- 8.40	62	40-11.04	79	52- 1.68
12	7-11.04	29	19- 1.68	46	30- 4.32	63	41- 6.96	80	52- 9.60
13	8- 6.96	30	19- 9.60	47	31- 0.24	64	42- 2.88	81	53- 5.52
14	9- 2.88	31	20- 5.52	48	31- 8.16	65	42-10.80	82	54- 1.44
15	9-10.80	32	21- 1.44	49	32- 4.08	66	43- 6.72	83	54- 9.36
16	10- 6.72	33	21- 9.36	50	33- 0.00	67	44- 2.64	84	55- 5.28
17	11- 2.64	34	22- 5.28	51	33- 7.92	68	44-10.56	85	56- 1.20
								102	67- 3.84

TABLE IX. TANGENTS AND EXTERNALS TO A 1° CURVE

I	T	E	I=10°	I	T	E	I=20°	I	T	E	I=30°
1°	50.00	.218	+	11°	551.70	26.500	+	21°	1061.9	97.577	+
10'	58.34	.297	5° C.	10'	560.11	27.313	5° C	10'	1070.6	99.155	5° C
20'	66.67	.388	T	20'	568.53	28.137	T	20'	1079.2	100.775	T
30'	75.01	.491	.03	30'	576.95	28.974	.06	30'	1087.8	102.355	.10
40'	83.34	.606	E	40'	585.36	29.824	E	40'	1096.4	103.97	E
50'	91.68	.733	.001	50'	593.79	30.686	.006	50'	1105.1	105.60	.013
2°	100.01	.873	12°	602.21	31.561	12°	22°	1113.7	107.24	12°	.013
10'	108.35	1.024	10'	610.64	32.447	10'	10'	1122.4	108.90	10'	
20'	116.68	1.188	20'	619.07	33.347	20'	20'	1131.0	110.57	20'	
30'	125.02	1.364	30'	627.50	34.259	30'	30'	1139.7	112.25	30'	
40'	133.36	1.552	40'	635.93	35.183	40'	40'	1148.4	113.95	40'	
50'	141.70	1.752	50'	644.37	36.120	50'	50'	1157.0	115.66	50'	
3°	150.04	1.964	10° C.	13°	652.81	37.070	10° C.	23°	1165.7	117.38	10° C.
10'	158.38	2.188	T	10'	661.25	38.031	T	10'	1174.4	119.12	T
20'	166.72	2.425	.06	20'	669.70	39.006	.13	20'	1183.1	120.87	.26
30'	175.06	2.674	E	30'	678.15	39.993	E	30'	1191.8	122.63	E
40'	183.40	2.934	.003	40'	686.60	40.992	.011	40'	1200.5	124.41	.046
50'	191.74	3.207	14°	695.06	42.004	14°	24°	1217.9	128.00	14°	.025
10'	200.08	3.492	10'	703.51	43.029	10'	10'	1226.6	129.82	10'	
20'	208.43	3.790	20'	711.97	44.066	20'	20'	1235.3	131.65	20'	
30'	216.77	4.099	30'	720.44	45.116	30'	30'	1244.0	133.50	30'	
40'	225.12	4.421	40'	728.90	46.178	40'	40'	1252.8	135.35	40'	
50'	233.47	4.755	50'	737.37	47.253	50'	50'	1261.5	137.23	50'	
5°	241.81	5.100	15° C.	50'	745.85	48.341	15° C.	25°	1270.2	139.11	15° C.
10'	250.16	5.459	T	15°	754.32	49.441	T	10'	1279.0	141.01	T
20'	258.51	5.829	.09	20'	762.80	50.554	.19	20'	1287.7	142.93	.29
30'	266.86	6.211	E	30'	771.29	51.679	E	30'	1296.5	144.85	E
40'	275.21	6.606	.004	40'	779.77	52.818	.017	40'	1305.3	146.79	.038
50'	283.57	7.013	16°	788.26	53.969	16°	26°	1314.0	148.75	16°	.070
6°	291.92	7.432	16°	796.75	55.132	16°	26°	1322.8	150.71	16°	.116
10'	300.28	7.863	10'	805.25	56.309	10'	10'	1331.6	152.69	10'	.151
20'	308.64	8.307	20'	813.75	57.498	20'	20'	1340.4	154.69	20'	.189
30'	316.99	8.762	30'	822.25	58.699	30'	30'	1349.2	156.70	30'	.231
40'	325.35	9.230	40'	830.76	59.914	40'	40'	1358.0	158.72	40'	.277
50'	333.71	9.710	50'	839.27	61.141	50'	50'	1366.8	160.76	50'	.327
7°	342.08	10.202	20° C.	50'	847.78	62.381	20° C.	27°	1375.6	162.81	20° C.
10'	350.44	10.707	.13	17°	856.30	63.634	.26	10'	1384.4	164.86	.39
20'	358.81	11.224	E	10'	864.82	64.900	E	20'	1393.2	166.95	.51
30'	367.17	11.753	.006	20'	873.35	66.178	.022	30'	1402.0	169.04	.093
40'	375.54	12.294	25° C.	30'	881.88	67.470	T	40'	1410.9	171.15	.151
50'	383.91	12.847	25° C.	40'	890.41	68.774	.32	50'	1419.7	173.27	.211
8°	392.28	13.413	E	50'	898.95	70.091	E	28°	1428.6	175.41	E
10'	400.66	13.991	18°	907.49	71.421	18°	28°	1437.4	177.55	18°	.065
20'	409.03	14.582	10'	916.03	72.764	10'	10'	1446.3	179.72	10'	.117
30'	417.41	15.184	20'	924.58	74.119	20'	20'	1455.1	181.89	20'	.174
40'	425.79	15.799	30'	933.13	75.488	30'	30'	1464.0	184.08	30'	.236
50'	434.17	16.426	T	40'	941.69	76.869	T	40'	1472.9	186.29	T
9°	442.55	17.065	.16	50'	950.25	78.264	.32	50'	1481.8	188.51	.49
10'	450.93	17.717	E	19°	958.81	79.671	E	29°	1490.7	190.74	E
20'	459.32	18.381	.007	10'	967.38	81.092	.028	10'	1499.6	192.99	.117
30'	467.71	19.058	25° C.	20'	975.96	82.525	T	20'	1508.5	195.25	T
40'	476.10	19.746	25° C.	30'	984.53	83.972	.32	30'	1517.4	197.53	.49
50'	484.49	20.447	E	40'	993.12	85.431	E	40'	1526.3	199.82	E
10°	492.88	21.161	.008	50'	1001.7	86.904	.034	50'	1535.3	202.12	.065
10'	501.28	21.887	30° C.	20°	1010.3	88.389	30° C.	30°	1544.2	204.44	30° C.
20'	509.68	22.624	T	10'	1018.9	89.888	T	10'	1553.1	206.77	T
30'	518.08	23.375	.19	20'	1027.5	91.399	.39	20'	1562.1	209.12	.59
40'	526.48	24.138	E	30'	1036.1	92.924	E	30'	1571.0	211.48	E
50'	534.89	24.913	.008	40'	1044.7	94.462	.034	40'	1580.0	213.86	.078
10°	543.29	25.700	50'	1053.3	96.013	50'	50'				.078

T = R tan ½ I

E = R exsec ½ I

TABLE IX. TANGENTS AND EXTERNALS TO A 1° CURVE

I	T	E	I=40°	I	T	E	I=50°	I	T	E	I=60°
31°	1589.0	216.3	+	41°	2142.2	387.4	+	51°	2732.9	618.4	+
10'	1598.0	218.7	5° C.	10'	2151.7	390.7	5° C.	10'	2743.1	622.8	5° C.
20'	1606.9	221.1	T	20'	2161.2	394.1	T	20'	2753.4	627.2	T
30'	1615.9	223.5	.13	30'	2170.8	397.4	.17	30'	2763.7	631.7	.21
40'	1624.9	226.0	E	40'	2180.3	400.8	E	40'	2773.9	636.2	E
50'	1633.9	228.4	.023	50'	2189.9	404.2	.037	50'	2784.2	640.7	.056
32°	1643.0	230.9	10° C.	42°	2199.4	407.6	10° C.	52°	2794.6	645.2	10° C.
10'	1652.0	233.4	T	10'	2209.0	411.1	T	10'	2804.9	649.7	T
20'	1661.0	235.9	.34	20'	2218.6	414.5	.34	20'	2815.2	654.3	.42
30'	1670.0	238.4	E	30'	2228.1	418.0	E	30'	2825.6	658.9	E
40'	1679.1	241.0	.075	40'	2237.7	421.4	.075	40'	2835.9	663.4	.112
50'	1688.1	243.5	10° C.	50'	2247.3	425.0	10° C.	50'	2846.3	668.0	10° C.
33°	1697.2	246.1	10° C.	43°	2257.0	428.5	10° C.	53°	2856.7	672.7	10° C.
10'	1706.3	248.7	T	10'	2266.6	432.0	T	10'	2867.1	677.3	T
20'	1715.3	251.3	.26	20'	2276.2	435.6	.34	20'	2877.5	682.0	.42
30'	1724.4	253.9	E	30'	2285.9	439.2	E	30'	2888.0	686.7	E
40'	1733.5	256.5	.046	40'	2295.6	442.8	.075	40'	2898.4	691.4	.112
50'	1742.6	259.1	15° C.	50'	2305.2	446.4	15° C.	50'	2908.9	696.1	15° C.
34°	1751.7	261.8	15° C.	44°	2314.9	450.0	15° C.	54°	2919.4	700.9	15° C.
10'	1760.8	264.5	T	10'	2324.6	453.6	T	10'	2929.9	705.7	T
20'	1770.0	267.2	.34	20'	2334.3	457.3	.34	20'	2940.4	710.5	.42
30'	1779.1	269.9	E	30'	2344.1	461.0	E	30'	2951.0	715.3	E
40'	1788.2	272.6	.075	40'	2353.8	464.6	.075	40'	2961.5	720.1	.112
50'	1797.4	275.3	20° C.	50'	2363.5	468.4	20° C.	50'	2972.1	725.0	20° C.
35°	1806.6	278.1	20° C.	45°	2373.3	472.1	20° C.	55°	2982.7	729.9	20° C.
10'	1815.7	280.8	.40	10'	2383.1	475.8	.40	10'	2993.3	734.8	.63
20'	1824.9	283.6	E	20'	2392.8	479.6	E	20'	3003.9	739.7	E
30'	1834.1	286.4	.070	30'	2402.6	483.4	.116	30'	3014.5	744.6	.168
40'	1843.3	289.2	20° C.	40'	2412.4	487.2	20° C.	40'	3025.2	749.6	20° C.
50'	1852.5	292.0	.39	50'	2422.3	491.0	.39	50'	3035.8	754.6	.84
36°	1861.7	294.9	20° C.	46°	2432.1	494.8	20° C.	56°	3046.5	759.6	20° C.
10'	1870.9	297.7	T	10'	2441.9	498.7	T	10'	3057.2	764.6	T
20'	1880.1	300.6	.53	20'	2451.8	502.5	.53	20'	3067.9	769.7	.84
30'	1889.4	303.5	E	30'	2461.7	506.4	E	30'	3078.7	774.7	E
40'	1898.6	306.4	.116	40'	2471.5	510.3	.116	40'	3089.4	779.8	.168
50'	1907.9	309.3	25° C.	50'	2481.4	514.3	25° C.	50'	3100.2	784.9	25° C.
37°	1917.1	312.2	25° C.	47°	2491.3	518.2	25° C.	57°	3110.9	790.1	25° C.
10'	1926.4	315.2	.093	10'	2501.2	522.2	.093	10'	3121.7	795.2	.225
20'	1935.7	318.1	T	20'	2511.2	526.1	T	20'	3132.6	800.4	T
30'	1945.0	321.1	.151	30'	2521.1	530.1	.151	30'	3143.4	805.6	.225
40'	1954.3	324.1	E	40'	2531.1	534.2	E	40'	3154.2	810.9	E
50'	1963.6	327.1	.189	50'	2541.0	538.2	.189	50'	3165.1	816.1	.283
38°	1972.9	330.2	25° C.	48°	2551.0	542.2	25° C.	58°	3176.0	821.4	25° C.
10'	1982.2	333.2	T	10'	2561.0	546.3	T	10'	3186.9	826.7	T
20'	1991.5	336.3	.211	20'	2571.0	550.4	.211	20'	3197.8	832.0	.283
30'	2000.9	339.3	E	30'	2581.0	554.5	E	30'	3208.8	837.3	E
40'	2010.2	342.4	.277	40'	2591.0	558.6	.277	40'	3219.7	842.7	.283
50'	2019.6	345.5</									

TABLE IX. TANGENTS AND EXTERNALS TO A 1° CURVE

I	T	E	I=70°	I	T	E	I=80°	I	T	E	I=90°
61°	3375.0	920.2	+	71°	4086.9	1308.2	+	81°	4893.6	1805.3	+
10'	3386.3	925.9		10'	4099.5	1315.6		10'	4908.0	1814.7	
20'	3397.5	931.6	5° C.	20'	4112.1	1322.9	5° C.	20'	4922.5	1824.1	5° C.
30'	3408.8	937.3	T	30'	4124.8	1330.3	T	30'	4937.0	1833.6	T
40'	3420.1	943.1	.25	40'	4137.4	1337.7	.30	40'	4951.5	1843.1	.36
50'	3431.4	948.9	E	50'	4150.1	1345.1	E	50'	4966.1	1852.6	E
62°	3442.7	954.8	.080	72°	4162.8	1352.6	.110	82°	4980.7	1862.2	.149
10'	3454.1	960.6		10'	4175.6	1360.1		10'	4995.4	1871.8	
20'	3465.4	966.5		20'	4188.5	1367.6		20'	5010.0	1881.5	
30'	3476.8	972.4		30'	4201.2	1375.2		30'	5024.8	1891.2	
40'	3488.3	978.3		40'	4214.0	1382.8		40'	5039.5	1900.9	
50'	3499.7	984.3		50'	4226.8	1390.4		50'	5054.3	1910.7	
63°	3511.1	990.2	10° C.	73°	4239.7	1398.0	10° C.	83°	5069.2	1920.5	10° C.
10'	3522.6	996.2	T	10'	4252.6	1405.7	T	10'	5084.0	1930.4	T
20'	3534.1	1002.3		20'	4265.6	1413.5		20'	5099.0	1940.3	
30'	3545.6	1008.3	.51	30'	4278.5	1421.2	.61	30'	5113.9	1950.3	.72
40'	3557.2	1014.4	E	40'	4291.5	1429.0	E	40'	5128.9	1960.2	E
50'	3568.7	1020.5	.159	50'	4304.6	1436.8	.220	50'	5143.9	1970.3	.299
64°	3580.3	1026.6		74°	4317.6	1444.6		84°	5159.0	1980.4	
10'	3591.9	1032.8		10'	4330.7	1452.5		10'	5174.1	1990.5	
20'	3603.5	1039.0		20'	4343.8	1460.4		20'	5189.3	2000.6	
30'	3615.1	1045.2		30'	4356.9	1468.4		30'	5204.4	2010.8	
40'	3626.8	1051.4		40'	4370.1	1476.4		40'	5219.7	2021.1	
50'	3638.5	1057.7	15° C.	50'	4383.3	1484.4	15° C.	50'	5234.9	2031.4	15° C.
65°	3650.2	1063.9	T	75°	4396.5	1492.4	T	85°	5250.3	2041.7	T
10'	3661.9	1070.2	.76	10'	4409.8	1500.5	.91	10'	5265.6	2052.1	1.09
20'	3673.7	1076.6	E	20'	4423.1	1508.6	E	20'	5281.0	2062.5	E
30'	3685.4	1082.9		30'	4436.4	1516.7		30'	5296.4	2073.0	
40'	3697.2	1089.3	.240	40'	4449.7	1524.9	.332	40'	5311.9	2083.5	.450
50'	3709.0	1095.7		50'	4463.1	1533.1		50'	5327.4	2094.1	
66°	3720.9	1102.2		76°	4476.5	1541.4		86°	5343.0	2104.7	
10'	3732.7	1108.6		10'	4489.9	1549.7		10'	5358.6	2115.3	
20'	3744.6	1115.1		20'	4503.4	1558.0		20'	5374.2	2126.0	
30'	3756.5	1121.7		30'	4516.9	1566.3		30'	5389.9	2136.7	
40'	3768.5	1128.2	20° C.	40'	4530.4	1574.7	20° C.	40'	5405.6	2147.5	20° C.
50'	3780.4	1134.8	T	50'	4544.0	1583.1	T	50'	5421.4	2158.4	T
67°	3792.4	1141.4	1.02	77°	4557.6	1591.6	1.22	87°	5437.2	2169.2	1.45
10'	3804.4	1148.0	E	10'	4571.2	1600.1	E	10'	5453.1	2180.2	E
20'	3816.4	1154.7	.321	20'	4584.8	1608.6	.445	20'	5469.0	2191.1	.603
30'	3828.4	1161.3		30'	4598.5	1617.1		30'	5484.9	2202.2	
40'	3840.5	1168.1		40'	4612.2	1625.7		40'	5500.9	2213.2	
50'	3852.6	1174.8		50'	4626.0	1634.4		50'	5517.0	2224.3	
68°	3864.7	1181.6		78°	4639.8	1643.0		88°	5533.1	2235.5	
10'	3876.8	1188.4		10'	4653.6	1651.7		10'	5549.2	2246.7	
20'	3889.0	1195.2	25° C.	20'	4667.4	1660.5	25° C.	20'	5565.4	2258.0	25° C.
30'	3901.2	1202.0	T	30'	4681.3	1669.2	T	30'	5581.6	2269.3	T
40'	3913.4	1208.9	1.28	40'	4695.2	1678.1	1.53	40'	5597.8	2280.6	1.83
50'	3925.6	1215.8	E	50'	4709.2	1686.9	E	50'	5614.2	2292.0	E
69°	3937.9	1222.7	.403	79°	4723.2	1695.8	.558	89°	5630.5	2303.5	.756
10'	3950.2	1229.7		10'	4737.2	1704.7		10'	5646.9	2315.0	
20'	3962.5	1236.7		20'	4751.2	1713.7		20'	5663.4	2326.6	
30'	3974.8	1243.7		30'	4765.3	1722.7		30'	5679.9	2338.2	
40'	3987.2	1250.8		40'	4779.4	1731.7		40'	5696.4	2349.8	
50'	3999.5	1257.9		50'	4793.6	1740.8		50'	5713.0	2361.5	
70°	4011.9	1265.0	30° C.	80°	4807.7	1749.9	30° C.	90°	5729.7	2373.3	30° C.
10'	4024.4	1272.1	T	10'	4822.0	1759.0	T	10'	5746.3	2385.1	T
20'	4036.8	1279.3	1.54	20'	4836.2	1768.2	1.84	20'	5763.1	2397.0	2.20
30'	4049.3	1286.5		30'	4850.5	1777.4		30'	5779.9	2408.9	
40'	4061.8	1293.6	E	40'	4864.8	1786.7	E	40'	5796.7	2420.9	E
50'	4074.4	1300.9	.485	50'	4879.2	1796.0	.671	50'	5813.6	2432.9	.910

T = R tan ½ I

E = R exsec ½ I

TABLE IX. TANGENTS AND EXTERNALS TO A 1° CURVE

X	T	E	I=100°	I	T	E	I=110°	I	T	E	I=120°
91°	5830.5	2444.9	+	101°	6950.6	3278.1	+	111°	8336.7	4336.1	+
10'	5847.5	2457.1		10'	6971.3	3294.1		10'	8362.7	4407.6	
20'	5864.6	2469.3	5° C.	20'	6992.0	3310.1	5° C.	20'	8388.9	4429.2	5° C.
30'	5881.7	2481.5	T	30'	7012.7	3326.1	T	30'	8415.1	4450.9	T
40'	5898.8	2493.8	.43	40'	7033.6	3342.3	.51	40'	8441.5	4472.7	.62
50'	5916.0	2506.1	E	50'	7054.5	3358.5	E	50'	8468.0	4494.6	E
92°	5923.2	2518.5	.200	102°	7075.5	3374.9	.268	112°	8494.6	4516.6	.360
10'	5950.5	2531.0		10'	7096.6	3391.2		10'	8521.3	4538.8	
20'	5967.9	2543.5		20'	7117.8	3407.7		20'	8548.1	4561.1	
30'	5985.3	2556.0		30'	7139.0	3424.3		30'	8575.0	4583.4	
40'	6002.7	2568.6		40'	7160.3	3440.9		40'	8602.1	4606.0	
50'	6020.2	2581.3		50'	7181.7	3457.6		50'	8629.3	4628.6	
93°	6037.8	2594.0	10° C.	103°	7203.2	3474.4	10° C.	113°	8656.6	4651.3	10° C.
10'	6055.4	2606.8	T	10'	7224.7	3491.3	T	10'	8684.0	4674.2	T
20'	6073.1	2619.7		20'	7246.3	3508.2		20'	8711.5	4697.2	
30'	6090.8	2632.6	.86	30'	7268.0	3525.2	.103	30'	8739.2	4720.3	1.25
40'	6108.6	2645.5	E	40'	7289.8	3542.4	E	40'	8767.0	4743.6	E
50'	6126.4	2658.5	.401	50'	7311.7	3559.6	.536	50'	8794.9	4766.9	.721
94°	6144.3	2671.6		104°	7333.6	3576.8		114°	8822.9	4790.4	
10'	6162.2	2684.7		10'	7355.6	3594.2		10'	8851.0	4814.1	
20'	6180.2	2697.9		20'	7377.8	3611.7		20'	8879.3	4837.8	
30'	6198.3	2711.2		30'	7399.9	3629.2		30'	8907.7	4861.7	
40'	6216.4	2724.5		40'	7422.2	3646.8		40'	8936.3	4885.7	
50'	6234.6	2737.9	15° C.	50'	7444.6	3664.5	15° C.	50'	8965.0	4909.9	15° C.
95°	6252.8	2751.3	T	105°	7467.0	3682.3	T	115°	8993.8	4934.1	T
10'	6271.1	2764.8	1.30	10'	7489.6	3700.2	1.56	10'	9022.7	4958.6	1.93
20'	6289.4	2778.3	E	20'	7512.2	3718.2	E	20'	9051.7	4983.1	E
30'	6307.9	2792.0	.604	30'	7534.9	3736.2	.806	30'	9080.9	5007.8	1.09
40'	6326.3	2805.6		40'	7557.7	3754.4		40'	9110.3	5032.6	
50'	6344.8	2819.4		50'	7580.5	3772.6		50'	9139.8	5057.6	
96°	6363.4	2833.2		106°	7603.5	3791.0		116°	9169.4	5082.7	
10'	6382.1	2847.0		10'	7626.6	3809.4		10'	9199.1	5107.9	
20'	6400.8	2861.0		20'	7649.7	3827.9		20'	9229.0	5133.3	
30'	6419.5	2875.0		30'	7672.9	3846.5		30'	9259.0	5158.8	
40'	6438.3	2889.0	20° C.	40'	7696.3	3865.2	20° C.	40'	9289.2	5184.5	20° C.
50'	6457.3	2903.1	T	50'	7719.7	3884.0	T	50'	9319.5	5210.3	T
97°	6476.2	2917.3	1.74	107°	7743.2	3902.9	2.08	117°	9349.9	5236.2	2.52
10'	6495.2	2931.6	E	10'	7766.8	3921.9	E	10'	9380.5	5262.3	E
20'	6514.3	2945.9	.809	20'	7790.5	3940.9	1.08	20'	9411.3	5288.6	1.46
30'	6533.4	2960.3		30'	7814.3	3960.1		30'	9442.2	5315.0	
40'	6552.6	2974.7		40'	7838.1	3979.4		40'	9473.2	5341.5	
50'	6571.9	2989.2		50'	7862.1	3998.7		50'	9504.4	5368.2	
98°	6591.2	3003.8		108°	7886.2	4018.2		118°	9535.7	5395.1	
10'	6610.6	3018.4		10'	7910.4	4037.8		10'	9567.2	5422.1	
20'	6630.1	3033.1	25° C.	20'	7934.6	4057.4	25° C.	20'	9598.9	5449.2	25° C.
30'	6649.6	3047.9	T	30'	7959.0	4077.2	T	30'	9630.7	5476.5	T
40'	6669.2	3062.8	2.18	40'	7983.5						

TABLE X.  
MIDDLE ORDINATES OF RAILS  
Length of Rail (feet)

C o /	R Feet	30 Inch	28 Inch	26 Inch	24 Inch	22 Inch	20 Inch	C o	R Feet	30 Inch	28 Inch	26 Inch	24 Inch	22 Inch	20 Inch
0-20	17189	.08	.07	.06	.05	.04	.03	8	716.8	1.88	1.64	1.42	1.20	1.01	.84
0-40	8594	.16	.14	.12	.10	.08	.07	9	637.3	2.12	1.84	1.60	1.35	1.14	.94
1-0	5730	.24	.20	.18	.15	.13	.10	10	573.7	2.36	2.05	1.78	1.50	1.27	1.04
1-20	4297	.31	.27	.23	.20	.17	.13	11	521.7	2.59	2.26	1.95	1.65	1.39	1.15
1-40	3438	.39	.34	.29	.25	.21	.17	12	478.3	3.83	2.47	2.15	1.81	1.54	1.26
2-0	2865	.47	.41	.35	.30	.25	.20	13	441.7	3.05	2.66	2.30	1.96	1.66	1.36
2-20	2456	.55	.48	.41	.35	.29	.23	14	410.3	3.30	2.87	2.48	2.10	1.78	1.46
2-40	2149	.63	.55	.47	.40	.33	.27	15	383.1	3.54	3.08	2.68	2.26	1.91	1.57
3-0	1910	.71	.62	.53	.45	.38	.31	16	359.3	3.76	3.28	2.83	2.40	2.04	1.67
3-20	1719	.78	.68	.59	.50	.42	.35	17	338.3	4.00	3.48	3.02	2.57	2.16	1.78
3-40	1563	.86	.75	.65	.55	.46	.38	18	319.6	4.21	3.67	3.18	2.70	2.28	1.87
4-0	1433	.94	.82	.71	.60	.50	.42	19	302.9	4.45	3.89	3.36	2.86	2.41	1.98
4-20	1323	1.02	.89	.77	.65	.55	.45	20	287.9	4.70	4.09	3.55	3.00	2.54	2.09
4-40	1228	1.10	.96	.83	.70	.59	.48	22	262.0	5.16	4.44	3.84	3.30	2.80	2.29
5	1146	1.18	1.03	.89	.75	.63	.52	24	240.5	5.64	4.92	4.20	3.59	3.04	2.50
6	955.3	1.41	1.23	1.06	.90	.76	.62	26	222.3	6.07	5.29	4.58	3.88	3.29	2.70
7	819.0	1.65	1.44	1.24	1.05	.89	.73								

TABLE XI.  
SHORT RADIUS CURVES

Radius Feet	Chord Feet	Central Angle	Deflection Angle	Deflection for 1 Foot
35	10	16-26	8-13	49.3
45	10	12-46	6-23	38.3
50	15	17-16	8-38	34.5
60	15	14-22	7-11	28.8
75	15	11-30	5-45	23.0
100	20	11-30	5-45	17.3
120	20	9-34	4-47	14.3
150	20	7-39	3-49	11.5
190	25	7-32	3-46	9.15
200	25	7-10	3-35	8.6
225	25	6-25	3-12	7.7
240	25	5-58	2-59	7.2
250	25	5-44	2-52	6.9
275	25	5-12	2-36	6.2
288	50	9-58	4-59	6.0
300	50	9-32	4-46	5.7
350	50	8-12	4-06	4.9
376	50	7-40	3-50	4.6
400	50	7-10	3-35	4.3
410	50	7-00	3-30	4.2

To find length of curve divide angle from P. C. to P. T. by central angle of chord, and multiply by length of chord.

TABLE XII.  
INCLINED DISTANCE OF 100 FT. REDUCED TO HORIZONTAL

Slope	Horizontal Distance	Correction	Rise Per Foot	Slope	Horizontal Distance	Correction	Rise Per Foot
0°00'	100.000	0.000	0.000	8°00'	99.027	0.973	0.139
15'	99.999	0.001	0.004	15'	98.965	1.035	0.143
30'	99.996	0.004	0.009	30'	98.902	1.098	0.148
45'	99.991	0.009	0.013	45'	98.836	1.164	0.152
1 00	99.985	0.015	0.017	9 00	98.769	1.231	0.156
15	99.976	0.024	0.022	15	98.700	1.300	0.161
30	99.966	0.034	0.026	30	98.629	1.371	0.165
45	99.953	0.047	0.031	45	98.556	1.444	0.169
2 00	99.939	0.061	0.035	10 00	98.481	1.519	0.174
15	99.923	0.077	0.039	15	98.404	1.596	0.178
30	99.905	0.095	0.044	30	98.325	1.675	0.182
45	99.885	0.115	0.048	45	98.245	1.755	0.187
3 00	99.863	0.137	0.052	11 00	98.163	1.837	0.191
15	99.839	0.161	0.057	15	98.079	1.921	0.195
30	99.813	0.187	0.061	30	97.992	2.008	0.199
45	99.786	0.214	0.065	45	97.905	2.095	0.204
4 00	99.756	0.244	0.070	12 00	97.815	2.185	0.208
15	99.725	0.275	0.074	15	97.723	2.277	0.212
30	99.692	0.308	0.078	30	97.630	2.370	0.216
45	99.657	0.343	0.083	45	97.534	2.466	0.221
5 00	99.619	0.381	0.087	13 00	97.437	2.563	0.225
15	99.580	0.420	0.092	15	97.338	2.662	0.229
30	99.540	0.460	0.096	30	97.237	2.763	0.233
45	99.497	0.503	0.100	45	97.134	2.866	0.238
6 00	99.452	0.548	0.105	14 00	97.030	2.966	0.242
15	99.406	0.594	0.109	15	96.923	3.077	0.246
30	99.357	0.643	0.113	30	96.815	3.185	0.250
45	99.307	0.693	0.118	45	96.705	3.295	0.255
7 00	99.255	0.745	0.122	15 00	96.593	3.407	0.259
15	99.200	0.800	0.126	15	96.479	3.521	0.263
30	99.144	0.856	0.131	30	96.363	3.637	0.267
45	99.087	0.913	0.135	45	96.246	3.754	0.271

TABLE XIII.  
MINUTES IN DECIMALS OF A DEGREE.

0 30"	.00833	10' 30"	.17500	20' 30"	.34167	30' 10"	.50833	40' 30"	.67500	50' 10"	.84167
1 00	.01667	11 00	.18333	21 00	.35000	31 00	.51667	41 00	.68333	51 00	.85000
30	.02500	30	.19167	30	.35833	30	.52500	30	.69167	30	.85833
2 00	.03333	12 00	.20000	22 00	.36667	32 00	.53333	42 00	.70000	52 00	.86667
30	.04167	30	.20833	30	.37500	30	.54167	30	.70833	30	.87500
3 00	.05000	13 00	.21667	23 00	.38333	33 00	.55000	43 00	.71667	53 00	.88333
30	.05833	30	.22500	30	.39167	30	.55833	30	.72500	30	.89167
4 00	.06667	14 00	.23333	24 00	.40000	34 00	.56667	44 00	.73333	54 00	.90000
30	.07500	30	.24167	30	.40833	30	.57500	30	.74167	30	.90833
5 00	.08333	15 00	.25000	25 00	.41667	35 00	.58333	45 00	.75000	55 00	.91667
30	.09167	30	.25833	30	.42500	30	.59167	30	.75833	30	.92500
6 00	.10000	16 00	.26667	26 00	.43333	36 00	.60000	46 00	.76667	56 00	.93333
30	.10833	30	.27500	30	.44167	30	.60833	30	.77500	30	.94167
7 00	.11667	17 00	.28333	27 00	.45000	37 00	.61667	47 00	.78333	57 00	.95000
30	.12500	30	.29167	30	.45833	30	.62500	30	.79167	30	.95833
8 00	.13333	18 00	.30000	28 00	.46667	38 00	.63333	48 00	.80000	58 00	.96667
30	.14167	30	.30833	30	.47500	30	.64167	30	.80833	30	.97500
9 00	.15000	19 00	.31667	29 00	.48333	39 00	.65000	49 00	.81667	59 00	.98333
30	.15833	30	.32500	30	.49167	30	.65833	30	.82500	30	.99167
10 00	.16667	20 00	.33333	30 00	.50000	40 00	.66667	50 00	.83333	60 00	1.00000

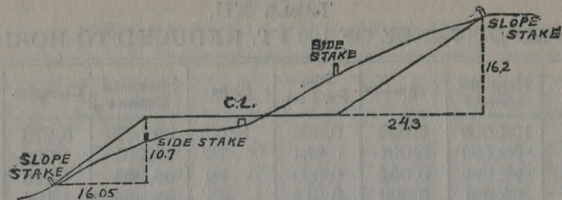

DISTANCES FROM SIDE STAKES FOR CROSS-SECTIONING.

SLOPE 1½ TO 1. ROADWAY OF ANY WIDTH.

	0	.1	.2	.3	.4	.5	.6	.7	.8	.9	
0	0 00	0 15	0 30	0 45	0 60	0 75	0 90	1 05	1 20	1 35	0
1	1 50	1 65	1 80	1 95	2 10	2 25	2 40	2 55	2 70	2 85	1
2	3 00	3 15	3 30	3 45	3 60	3 75	3 90	4 05	4 20	4 35	2
3	4 50	4 65	4 80	4 95	5 10	5 25	5 40	5 55	5 70	5 85	3
4	6 00	6 15	6 30	6 45	6 60	6 75	6 90	7 05	7 20	7 35	4
5	7 50	7 65	7 80	7 95	8 10	8 25	8 40	8 55	8 70	8 85	5
6	9 00	9 15	9 30	9 45	9 60	9 75	9 90	10 05	10 20	10 35	6
7	10 50	10 65	10 80	10 95	11 10	11 25	11 40	11 55	11 70	11 85	7
8	12 00	12 15	12 30	12 45	12 60	12 75	12 90	13 05	13 20	13 35	8
9	13 50	13 65	13 80	13 95	14 10	14 25	14 40	14 55	14 70	14 85	9
10	15 00	15 15	15 30	15 45	15 60	15 75	15 90	16 05	16 20	16 35	10
11	16 50	16 65	16 80	16 95	17 10	17 25	17 40	17 55	17 70	17 85	11
12	18 00	18 15	18 30	18 45	18 60	18 75	18 90	19 05	19 20	19 35	12
13	19 50	19 65	19 80	19 95	20 10	20 25	20 40	20 55	20 70	20 85	13
14	21 00	21 15	21 30	21 45	21 60	21 75	21 90	22 05	22 20	22 35	14
15	22 50	22 65	22 80	22 95	23 10	23 25	23 40	23 55	23 70	23 85	15
16	24 00	24 15	24 30	24 45	24 60	24 75	24 90	25 05	25 20	25 35	16
17	25 50	25 65	25 80	25 95	26 10	26 25	26 40	26 55	26 70	26 85	17
18	27 00	27 15	27 30	27 45	27 60	27 75	27 90	28 05	28 20	28 35	18
19	28 50	28 65	28 80	28 95	29 10	29 25	29 40	29 55	29 70	29 85	19
20	30 00	30 15	30 30	30 45	30 60	30 75	30 90	31 05	31 20	31 35	20
21	31 50	31 65	31 80	31 95	32 10	32 25	32 40	32 55	32 70	32 85	21
22	33 00	33 15	33 30	33 45	33 60	33 75	33 90	34 05	34 20	34 35	22
23	34 50	34 65	34 80	34 95	35 10	35 25	35 40	35 55	35 70	35 85	23
24	36 00	36 15	36 30	36 45	36 60	36 75	36 90	37 05	37 20	37 35	24
25	37 50	37 65	37 80	37 95	38 10	38 25	38 40	38 55	38 70	38 85	25
26	39 00	39 15	39 30	39 45	39 60	39 75	39 90	40 05	40 20	40 35	26
27	40 50	40 65	40 80	40 95	41 10	41 25	41 40	41 55	41 70	41 85	27
28	42 00	42 15	42 30	42 45	42 60	42 75	42 90	43 05	43 20	43 35	28
29	43 50	43 65	43 80	43 95	44 10	44 25	44 40	44 55	44 70	44 85	29
30	45 00	45 15	45 30	45 45	45 60	45 75	45 90	46 05	46 20	46 35	30
31	46 50	46 65	46 80	46 95	47 10	47 25	47 40	47 55	47 70	47 85	31
32	48 00	48 15	48 30	48 45	48 60	48 75	48 90	49 05	49 20	49 35	32
33	49 50	49 65	49 80	49 95	50 10	50 25	50 40	50 55	50 70	50 85	33
34	51 00	51 15	51 30	51 45	51 60	51 75	51 90	52 05	52 20	52 35	34
35	52 50	52 65	52 80	52 95	53 10	53 25	53 40	53 55	53 70	53 85	35
36	54 00	54 15	54 30	54 45	54 60	54 75	54 90	55 05	55 20	55 35	36
37	55 50	55 65	55 80	55 95	56 10	56 25	56 40	56 55	56 70	56 85	37
38	57 00	57 15	57 30	57 45	57 60	57 75	57 90	58 05	58 20	58 35	38
39	58 50	58 65	58 80	58 95	59 10	59 25	59 40	59 55	59 70	59 85	39
40	60 00	60 15	60 30	60 45	60 60	60 75	60 90	61 05	61 20	61 35	40
41	61 50	61 65	61 80	61 95	62 10	62 25	62 40	62 55	62 70	62 85	41
42	63 00	63 15	63 30	63 45	63 60	63 75	63 90	64 05	64 20	64 35	42
43	64 50	64 65	64 80	64 95	65 10	65 25	65 40	65 55	65 70	65 85	43
44	66 00	66 15	66 30	66 45	66 60	66 75	66 90	67 05	67 20	67 35	44
45	67 50	67 65	67 80	67 95	68 10	68 25	68 40	68 55	68 70	68 85	45
46	69 00	69 15	69 30	69 45	69 60	69 75	69 90	70 05	70 20	70 35	46
47	70 50	70 65	70 80	70 95	71 10	71 25	71 40	71 55	71 70	71 85	47
48	72 00	72 15	72 30	72 45	72 60	72 75	72 90	73 05	73 20	73 35	48
49	73 50	73 65	73 80	73 95	74 10	74 25	74 40	74 55	74 70	74 85	49
50	75 00	75 15	75 30	75 45	75 60	75 75	75 90	76 05	76 20	76 35	50

Computed by L. Leland Locke.

PLEASE RETURN TO  
**GEAUGA COUNTY ENGINEER**

**COURT HOUSE  
 CHARDON, O.  
 PHONE 250-X**

TABLE OF INCHES REDUCED TO DECIMALS OF A FOOT.

Dec.	.0052	1 <sup>1</sup> / <sub>16</sub>	Dec.	.1094	2 <sup>1</sup> / <sub>16</sub>	Dec.	.2135	3 <sup>1</sup> / <sub>16</sub>	Dec.	.3177	5 <sup>1</sup> / <sub>16</sub>	Dec.	.4219	6 <sup>1</sup> / <sub>16</sub>	Dec.	.5260	7 <sup>1</sup> / <sub>16</sub>	Dec.	.6302	8 <sup>1</sup> / <sub>16</sub>	Dec.	.7344	10 <sup>1</sup> / <sub>16</sub>	Dec.	.8385	11 <sup>1</sup> / <sub>16</sub>
Ins.	.1094	1 <sup>1</sup> / <sub>8</sub>	Dec.	.1146	1 <sup>3</sup> / <sub>16</sub>	Dec.	.2188	1 <sup>5</sup> / <sub>16</sub>	Dec.	.3229	1 <sup>7</sup> / <sub>16</sub>	Dec.	.4271	1 <sup>9</sup> / <sub>16</sub>	Dec.	.5313	1 <sup>11</sup> / <sub>16</sub>	Dec.	.6354	1 <sup>13</sup> / <sub>16</sub>	Dec.	.7396	1 <sup>15</sup> / <sub>16</sub>	Dec.	.8438	1 <sup>17</sup> / <sub>16</sub>
Dec.	.1198	1 <sup>1</sup> / <sub>4</sub>	Dec.	.1250	1 <sup>1</sup> / <sub>8</sub>	Dec.	.2302	1 <sup>3</sup> / <sub>8</sub>	Dec.	.3343	1 <sup>5</sup> / <sub>8</sub>	Dec.	.4385	1 <sup>7</sup> / <sub>8</sub>	Dec.	.5426	1 <sup>9</sup> / <sub>8</sub>	Dec.	.6468	1 <sup>11</sup> / <sub>8</sub>	Dec.	.7509	1 <sup>13</sup> / <sub>8</sub>	Dec.	.8550	1 <sup>15</sup> / <sub>8</sub>
Ins.	.1198	1 <sup>1</sup> / <sub>2</sub>	Dec.	.1302	1 <sup>1</sup> / <sub>4</sub>	Dec.	.2344	1 <sup>3</sup> / <sub>4</sub>	Dec.	.3385	1 <sup>5</sup> / <sub>4</sub>	Dec.	.4427	1 <sup>7</sup> / <sub>4</sub>	Dec.	.5469	1 <sup>9</sup> / <sub>4</sub>	Dec.	.6510	1 <sup>11</sup> / <sub>4</sub>	Dec.	.7552	1 <sup>13</sup> / <sub>4</sub>	Dec.	.8594	1 <sup>15</sup> / <sub>4</sub>
Dec.	.1306	1 <sup>3</sup> / <sub>8</sub>	Dec.	.1358	1 <sup>3</sup> / <sub>8</sub>	Dec.	.2386	1 <sup>3</sup> / <sub>8</sub>	Dec.	.3428	1 <sup>3</sup> / <sub>8</sub>	Dec.	.4470	1 <sup>3</sup> / <sub>8</sub>	Dec.	.5512	1 <sup>3</sup> / <sub>8</sub>	Dec.	.6554	1 <sup>3</sup> / <sub>8</sub>	Dec.	.7596	1 <sup>3</sup> / <sub>8</sub>	Dec.	.8638	1 <sup>3</sup> / <sub>8</sub>
Ins.	.1306	1 <sup>3</sup> / <sub>4</sub>	Dec.	.1410	1 <sup>3</sup> / <sub>4</sub>	Dec.	.2428	1 <sup>3</sup> / <sub>4</sub>	Dec.	.3470	1 <sup>3</sup> / <sub>4</sub>	Dec.	.4512	1 <sup>3</sup> / <sub>4</sub>	Dec.	.5554	1 <sup>3</sup> / <sub>4</sub>	Dec.	.6596	1 <sup>3</sup> / <sub>4</sub>	Dec.	.7638	1 <sup>3</sup> / <sub>4</sub>	Dec.	.8680	1 <sup>3</sup> / <sub>4</sub>
Dec.	.1414	1 <sup>7</sup> / <sub>8</sub>	Dec.	.1466	1 <sup>7</sup> / <sub>8</sub>	Dec.	.2470	1 <sup>7</sup> / <sub>8</sub>	Dec.	.3512	1 <sup>7</sup> / <sub>8</sub>	Dec.	.4554	1 <sup>7</sup> / <sub>8</sub>	Dec.	.5596	1 <sup>7</sup> / <sub>8</sub>	Dec.	.6638	1 <sup>7</sup> / <sub>8</sub>	Dec.	.7680	1 <sup>7</sup> / <sub>8</sub>	Dec.	.8722	1 <sup>7</sup> / <sub>8</sub>
Ins.	.1414	1 <sup>1</sup> / <sub>2</sub>	Dec.	.1518	1 <sup>1</sup> / <sub>2</sub>	Dec.	.2510	1 <sup>1</sup> / <sub>2</sub>	Dec.	.3552	1 <sup>1</sup> / <sub>2</sub>	Dec.	.4594	1 <sup>1</sup> / <sub>2</sub>	Dec.	.5636	1 <sup>1</sup> / <sub>2</sub>	Dec.	.6678	1 <sup>1</sup> / <sub>2</sub>	Dec.	.7720	1 <sup>1</sup> / <sub>2</sub>	Dec.	.8762	1 <sup>1</sup> / <sub>2</sub>
Dec.	.1522	1 <sup>1</sup> / <sub>4</sub>	Dec.	.1574	1 <sup>1</sup> / <sub>4</sub>	Dec.	.2576	1 <sup>1</sup> / <sub>4</sub>	Dec.	.3618	1 <sup>1</sup> / <sub>4</sub>	Dec.	.4660	1 <sup>1</sup> / <sub>4</sub>	Dec.	.5702	1 <sup>1</sup> / <sub>4</sub>	Dec.	.6744	1 <sup>1</sup> / <sub>4</sub>	Dec.	.7786	1 <sup>1</sup> / <sub>4</sub>	Dec.	.8828	1 <sup>1</sup> / <sub>4</sub>
Ins.	.1522	1 <sup>3</sup> / <sub>4</sub>	Dec.	.1626	1 <sup>3</sup> / <sub>4</sub>	Dec.	.2628	1 <sup>3</sup> / <sub>4</sub>	Dec.	.3670	1 <sup>3</sup> / <sub>4</sub>	Dec.	.4712	1 <sup>3</sup> / <sub>4</sub>	Dec.	.5754	1 <sup>3</sup> / <sub>4</sub>	Dec.	.6796	1 <sup>3</sup> / <sub>4</sub>	Dec.	.7838	1 <sup>3</sup> / <sub>4</sub>	Dec.	.8880	1 <sup>3</sup> / <sub>4</sub>
Dec.	.1634	1 <sup>3</sup> / <sub>8</sub>	Dec.	.1686	1 <sup>3</sup> / <sub>8</sub>	Dec.	.2688	1 <sup>3</sup> / <sub>8</sub>	Dec.	.3730	1 <sup>3</sup> / <sub>8</sub>	Dec.	.4772	1 <sup>3</sup> / <sub>8</sub>	Dec.	.5814	1 <sup>3</sup> / <sub>8</sub>	Dec.	.6856	1 <sup>3</sup> / <sub>8</sub>	Dec.	.7898	1 <sup>3</sup> / <sub>8</sub>	Dec.	.8940	1 <sup>3</sup> / <sub>8</sub>
Ins.	.1634	1 <sup>3</sup> / <sub>4</sub>	Dec.	.1738	1 <sup>3</sup> / <sub>4</sub>	Dec.	.2740	1 <sup>3</sup> / <sub>4</sub>	Dec.	.3782	1 <sup>3</sup> / <sub>4</sub>	Dec.	.4824	1 <sup>3</sup> / <sub>4</sub>	Dec.	.5866	1 <sup>3</sup> / <sub>4</sub>	Dec.	.6908	1 <sup>3</sup> / <sub>4</sub>	Dec.	.7950	1 <sup>3</sup> / <sub>4</sub>	Dec.	.8992	1 <sup>3</sup> / <sub>4</sub>
Dec.	.1742	1 <sup>7</sup> / <sub>8</sub>	Dec.	.1794	1 <sup>7</sup> / <sub>8</sub>	Dec.	.2796	1 <sup>7</sup> / <sub>8</sub>	Dec.	.3838	1 <sup>7</sup> / <sub>8</sub>	Dec.	.4880	1 <sup>7</sup> / <sub>8</sub>	Dec.	.5922	1 <sup>7</sup> / <sub>8</sub>	Dec.	.6964	1 <sup>7</sup> / <sub>8</sub>	Dec.	.8006	1 <sup>7</sup> / <sub>8</sub>	Dec.	.9048	1 <sup>7</sup> / <sub>8</sub>
Ins.	.1742	1 <sup>1</sup> / <sub>2</sub>	Dec.	.1846	1 <sup>1</sup> / <sub>2</sub>	Dec.	.2848	1 <sup>1</sup> / <sub>2</sub>	Dec.	.3890	1 <sup>1</sup> / <sub>2</sub>	Dec.	.4932	1 <sup>1</sup> / <sub>2</sub>	Dec.	.5974	1 <sup>1</sup> / <sub>2</sub>	Dec.	.7016	1 <sup>1</sup> / <sub>2</sub>	Dec.	.8058	1 <sup>1</sup> / <sub>2</sub>	Dec.	.9100	1 <sup>1</sup> / <sub>2</sub>
Dec.	.1854	1 <sup>1</sup> / <sub>4</sub>	Dec.	.1906	1 <sup>1</sup> / <sub>4</sub>	Dec.	.2908	1 <sup>1</sup> / <sub>4</sub>	Dec.	.4010	1 <sup>1</sup> / <sub>4</sub>	Dec.	.5052	1 <sup>1</sup> / <sub>4</sub>	Dec.	.6094	1 <sup>1</sup> / <sub>4</sub>	Dec.	.7136	1 <sup>1</sup> / <sub>4</sub>	Dec.	.8178	1 <sup>1</sup> / <sub>4</sub>	Dec.	.9220	1 <sup>1</sup> / <sub>4</sub>
Ins.	.1854	1 <sup>3</sup> / <sub>4</sub>	Dec.	.1958	1 <sup>3</sup> / <sub>4</sub>	Dec.	.3010	1 <sup>3</sup> / <sub>4</sub>	Dec.	.4112	1 <sup>3</sup> / <sub>4</sub>	Dec.	.5154	1 <sup>3</sup> / <sub>4</sub>	Dec.	.6196	1 <sup>3</sup> / <sub>4</sub>	Dec.	.7238	1 <sup>3</sup> / <sub>4</sub>	Dec.	.8280	1 <sup>3</sup> / <sub>4</sub>	Dec.	.9322	1 <sup>3</sup> / <sub>4</sub>
Dec.	.1966	1 <sup>7</sup> / <sub>8</sub>	Dec.	.2018	1 <sup>7</sup> / <sub>8</sub>	Dec.	.3070	1 <sup>7</sup> / <sub>8</sub>	Dec.	.4172	1 <sup>7</sup> / <sub>8</sub>	Dec.	.5214	1 <sup>7</sup> / <sub>8</sub>	Dec.	.6256	1 <sup>7</sup> / <sub>8</sub>	Dec.	.7298	1 <sup>7</sup> / <sub>8</sub>	Dec.	.8340	1 <sup>7</sup> / <sub>8</sub>	Dec.	.9382	1 <sup>7</sup> / <sub>8</sub>
Ins.	.1966	1 <sup>1</sup> / <sub>2</sub>	Dec.	.2120	1 <sup>1</sup> / <sub>2</sub>	Dec.	.3172	1 <sup>1</sup> / <sub>2</sub>	Dec.	.4274	1 <sup>1</sup> / <sub>2</sub>	Dec.	.5316	1 <sup>1</sup> / <sub>2</sub>	Dec.	.6358	1 <sup>1</sup> / <sub>2</sub>	Dec.	.7400	1 <sup>1</sup> / <sub>2</sub>	Dec.	.8442	1 <sup>1</sup> / <sub>2</sub>	Dec.	.9484	1 <sup>1</sup> / <sub>2</sub>
Dec.	.2078	1 <sup>3</sup> / <sub>8</sub>	Dec.	.2130	1 <sup>3</sup> / <sub>8</sub>	Dec.	.3182	1 <sup>3</sup> / <sub>8</sub>	Dec.	.4284	1 <sup>3</sup> / <sub>8</sub>	Dec.	.5326	1 <sup>3</sup> / <sub>8</sub>	Dec.	.6368	1 <sup>3</sup> / <sub>8</sub>	Dec.	.7410	1 <sup>3</sup> / <sub>8</sub>	Dec.	.8452	1 <sup>3</sup> / <sub>8</sub>	Dec.	.9494	1 <sup>3</sup> / <sub>8</sub>
Ins.	.2078	1 <sup>3</sup> / <sub>4</sub>	Dec.	.2232	1 <sup>3</sup> / <sub>4</sub>	Dec.	.3284	1 <sup>3</sup> / <sub>4</sub>	Dec.	.4386	1 <sup>3</sup> / <sub>4</sub>	Dec.	.5428	1 <sup>3</sup> / <sub>4</sub>	Dec.	.6470	1 <sup>3</sup> / <sub>4</sub>	Dec.	.7512	1 <sup>3</sup> / <sub>4</sub>	Dec.	.8554	1 <sup>3</sup> / <sub>4</sub>	Dec.	.9596	1 <sup>3</sup> / <sub>4</sub>
Dec.	.2184	1 <sup>7</sup> / <sub>8</sub>	Dec.	.2236	1 <sup>7</sup> / <sub>8</sub>	Dec.	.3288	1 <sup>7</sup> / <sub>8</sub>	Dec.	.4390	1 <sup>7</sup> / <sub>8</sub>	Dec.	.5432	1 <sup>7</sup> / <sub>8</sub>	Dec.	.6474	1 <sup>7</sup> / <sub>8</sub>	Dec.	.7516	1 <sup>7</sup> / <sub>8</sub>	Dec.	.8558	1 <sup>7</sup> / <sub>8</sub>	Dec.	.9600	1 <sup>7</sup> / <sub>8</sub>
Ins.	.2184	1 <sup>1</sup> / <sub>2</sub>	Dec.	.2340	1 <sup>1</sup> / <sub>2</sub>	Dec.	.3392	1 <sup>1</sup> / <sub>2</sub>	Dec.	.4494	1 <sup>1</sup> / <sub>2</sub>	Dec.	.5536	1 <sup>1</sup> / <sub>2</sub>	Dec.	.6578	1 <sup>1</sup> / <sub>2</sub>	Dec.	.7620	1 <sup>1</sup> / <sub>2</sub>	Dec.	.8662	1 <sup>1</sup> / <sub>2</sub>	Dec.	.9704	1 <sup>1</sup> / <sub>2</sub>
Dec.	.2290	1 <sup>3</sup> / <sub>8</sub>	Dec.	.2342	1 <sup>3</sup> / <sub>8</sub>	Dec.	.3394	1 <sup>3</sup> / <sub>8</sub>	Dec.	.4496	1 <sup>3</sup> / <sub>8</sub>	Dec.	.5538	1 <sup>3</sup> / <sub>8</sub>	Dec.	.6580	1 <sup>3</sup> / <sub>8</sub>	Dec.	.7622	1 <sup>3</sup> / <sub>8</sub>	Dec.	.8664	1 <sup>3</sup> / <sub>8</sub>	Dec.	.9706	1 <sup>3</sup> / <sub>8</sub>
Ins.	.2290	1 <sup>3</sup> / <sub>4</sub>	Dec.	.2444	1 <sup>3</sup> / <sub>4</sub>	Dec.	.3446	1 <sup>3</sup> / <sub>4</sub>	Dec.	.4548	1 <sup>3</sup> / <sub>4</sub>	Dec.	.5590	1 <sup>3</sup> / <sub>4</sub>	Dec.	.6632	1 <sup>3</sup> / <sub>4</sub>	Dec.	.7674	1 <sup>3</sup> / <sub>4</sub>	Dec.	.8716	1 <sup>3</sup> / <sub>4</sub>	Dec.	.9758	1 <sup>3</sup> / <sub>4</sub>
Dec.	.2396	1 <sup>7</sup> / <sub>8</sub>	Dec.	.2448	1 <sup>7</sup> / <sub>8</sub>	Dec.	.3450	1 <sup>7</sup> / <sub>8</sub>	Dec.	.4552	1 <sup>7</sup> / <sub>8</sub>	Dec.	.5594	1 <sup>7</sup> / <sub>8</sub>	Dec.	.6636	1 <sup>7</sup> / <sub>8</sub>	Dec.	.7678	1 <sup>7</sup> / <sub>8</sub>	Dec.	.8720	1 <sup>7</sup> / <sub>8</sub>	Dec.	.9762	1 <sup>7</sup> / <sub>8</sub>
Ins.	.2396	1 <sup>1</sup> / <sub>2</sub>	Dec.	.2500	1 <sup>1</sup> / <sub>2</sub>	Dec.	.3502	1 <sup>1</sup> / <sub>2</sub>	Dec.	.4604	1 <sup>1</sup> / <sub>2</sub>	Dec.	.5646	1 <sup>1</sup> / <sub>2</sub>	Dec.	.6688	1 <sup>1</sup> / <sub>2</sub>	Dec.	.7730	1 <sup>1</sup> / <sub>2</sub>	Dec.	.8772	1 <sup>1</sup> / <sub>2</sub>	Dec.	.9814	1 <sup>1</sup> / <sub>2</sub>
Dec.	.2502	1 <sup>3</sup> / <sub>8</sub>	Dec.	.2554	1 <sup>3</sup> / <sub>8</sub>	Dec.	.3556	1 <sup>3</sup> / <sub>8</sub>	Dec.	.4658	1 <sup>3</sup> / <sub>8</sub>	Dec.	.5700	1 <sup>3</sup> / <sub>8</sub>	Dec.	.6742	1 <sup>3</sup> / <sub>8</sub>	Dec.	.7784	1 <sup>3</sup> / <sub>8</sub>	Dec.	.8826	1 <sup>3</sup> / <sub>8</sub>	Dec.	.9868	1 <sup>3</sup> / <sub>8</sub>
Ins.	.2502	1 <sup>3</sup> / <sub>4</sub>	Dec.	.2604	1 <sup>3</sup> / <sub>4</sub>	Dec.	.3606	1 <sup>3</sup> / <sub>4</sub>	Dec.	.4708	1 <sup>3</sup> / <sub>4</sub>	Dec.	.5750	1 <sup>3</sup> / <sub>4</sub>	Dec.	.6792	1 <sup>3</sup> / <sub>4</sub>	Dec.	.7834	1 <sup>3</sup> / <sub>4</sub>	Dec.	.8876	1 <sup>3</sup> / <sub>4</sub>	Dec.	.9918	1 <sup>3</sup> / <sub>4</sub>
Dec.	.2610	1 <sup>7</sup> / <sub>8</sub>	Dec.	.2662	1 <sup>7</sup> / <sub>8</sub>	Dec.	.3664	1 <sup>7</sup> / <sub>8</sub>	Dec.	.4766	1 <sup>7</sup> / <sub>8</sub>	Dec.	.5808	1 <sup>7</sup> / <sub>8</sub>	Dec.	.6850	1 <sup>7</sup> / <sub>8</sub>	Dec.	.7892	1 <sup>7</sup> / <sub>8</sub>	Dec.	.8934	1 <sup>7</sup> / <sub>8</sub>	Dec.	.9976	1 <sup>7</sup> / <sub>8</sub>
Ins.	.2610	1 <sup>1</sup> / <sub>2</sub>	Dec.	.2712	1 <sup>1</sup> / <sub>2</sub>	Dec.	.3714	1 <sup>1</sup> / <sub>2</sub>	Dec.	.4816	1 <sup>1</sup> / <sub>2</sub>	Dec.	.5858	1 <sup>1</sup> / <sub>2</sub>	Dec.	.6900	1 <sup>1</sup> / <sub>2</sub>	Dec.	.7942	1 <sup>1</sup> / <sub>2</sub>	Dec.	.8984	1 <sup>1</sup> / <sub>2</sub>	Dec.	.1000	1 <sup>1</sup> / <sub>2</sub>
Dec.	.2718	1 <sup>3</sup> / <sub>8</sub>	Dec.	.2770	1 <sup>3</sup> / <sub>8</sub>	Dec.	.3772	1 <sup>3</sup> / <sub>8</sub>	Dec.	.4874	1 <sup>3</sup> / <sub>8</sub>	Dec.	.5916	1 <sup>3</sup> / <sub>8</sub>	Dec.	.6958	1 <sup>3</sup> / <sub>8</sub>	Dec.	.8000	1 <sup>3</sup> / <sub>8</sub>	Dec.	.9042	1 <sup>3</sup> / <sub>8</sub>	Dec.	.1000	1 <sup>3</sup> / <sub>8</sub>
Ins.	.2718	1 <sup>3</sup> / <sub>4</sub>	Dec.	.2820	1 <sup>3</sup> / <sub>4</sub>	Dec.	.3822	1 <sup>3</sup> / <sub>4</sub>	Dec.	.4924	1 <sup>3</sup> / <sub>4</sub>	Dec.	.5966	1 <sup>3</sup> / <sub>4</sub>	Dec.	.7008	1 <sup>3</sup> / <sub>4</sub>	Dec.	.8050	1 <sup>3</sup> / <sub>4</sub>	Dec.	.9092	1 <sup>3</sup> / <sub>4</sub>	Dec.	.1000	1 <sup>3</sup> / <sub>4</sub>
Dec.	.2826	1 <sup>7</sup> / <sub>8</sub>	Dec.	.2878	1 <sup>7</sup> / <sub>8</sub>	Dec.	.3880	1 <sup>7</sup> / <sub>8</sub>	Dec.	.4982	1 <sup>7</sup> / <sub>8</sub>	Dec.	.6024	1 <sup>7</sup> / <sub>8</sub>	Dec.	.7066	1 <sup>7</sup> / <sub>8</sub>	Dec.	.8108	1 <sup>7</sup> / <sub>8</sub>	Dec.	.9150	1 <sup>7</sup> / <sub>8</sub>	Dec.	.1000	1 <sup>7</sup> / <sub>8</sub>
Ins.	.2826	1 <sup>1</sup> / <sub>2</sub>	Dec.	.2928	1 <sup>1</sup> / <sub>2</sub>	Dec.	.3930	1 <sup>1</sup> / <sub>2</sub>	Dec.	.5032	1 <sup>1</sup> / <sub>2</sub>	Dec.	.6074	1 <sup>1</sup> / <sub>2</sub>	Dec.	.7116	1 <sup>1</sup> / <sub>2</sub>	Dec.	.8158	1 <sup>1</sup> / <sub>2</sub>	Dec.	.9200	1 <sup>1</sup> / <sub>2</sub>	Dec.	.1000	1 <sup>1</sup> / <sub>2</sub>
Dec.	.2934	1 <sup>3</sup> / <sub>8</sub>	Dec.	.2986	1 <sup>3</sup> / <sub>8</sub>	Dec.	.3988	1 <sup>3</sup> / <sub>8</sub>	Dec.	.5090	1 <sup>3</sup> / <sub>8</sub>	Dec.	.6132	1 <sup>3</sup> / <sub>8</sub>	Dec.	.7174	1 <sup>3</sup> / <sub>8</sub>	Dec.	.8216	1 <sup>3</sup> / <sub>8</sub>	Dec.	.9258	1 <sup>3</sup> / <sub>8</sub>	Dec.	.1000	1 <sup>3</sup> / <sub>8</sub>
Ins.	.2934	1 <sup>3</sup> / <sub>4</sub>	Dec.	.3036	1 <sup>3</sup> / <sub>4</sub>	Dec.	.4038	1 <sup>3</sup> / <sub>4</sub>	Dec.	.5080	1 <sup>3</sup> / <sub>4</sub>	Dec.	.6122	1 <sup>3</sup> / <sub>4</sub>	Dec.	.7164	1 <sup>3</sup> / <sub>4</sub>	Dec.	.8206	1 <sup>3</sup> / <sub>4</sub>	Dec.	.9248	1 <sup>3</sup> / <sub>4</sub>	Dec.	.1000	1 <sup>3</sup> / <sub>4</sub>
Dec.	.3042	1 <sup>7</sup> / <sub>8</sub>	Dec.	.3094	1 <sup>7</sup> / <sub>8</sub>	Dec.	.4096	1 <sup>7</sup> / <sub>8</sub>	Dec.	.5138	1 <sup>7</sup> / <sub>8</sub>	Dec.	.6180	1 <sup>7</sup> / <sub>8</sub>	Dec.	.7222	1 <sup>7</sup> / <sub>8</sub>	Dec.	.8264	1 <sup>7</sup> / <sub>8</sub>	Dec.	.9306	1 <sup>7</sup> / <sub>8</sub>	Dec.	.1000	1 <sup>7</sup> / <sub>8</sub>
Ins.	.3042	1 <sup>1</sup> / <sub>2</sub>	Dec.	.3144	1 <sup>1</sup> / <sub>2</sub>	Dec.	.4146	1 <sup>1</sup> / <sub>2</sub>	Dec.	.5188	1 <sup>1</sup> / <sub>2</sub>	Dec.	.6230	1 <sup>1</sup> / <sub>2</sub>	Dec.	.7272	1 <sup>1</sup> / <sub>2</sub>	Dec.	.8314	1 <sup>1</sup> / <sub>2</sub>	Dec.	.9356	1 <sup>1</sup> / <sub>2</sub>	Dec.	.1000	1 <sup>1</sup> / <sub>2</sub>
Dec.	.3150	1 <sup>3</sup> / <sub>8</sub>	Dec.	.3202	1 <sup>3</sup> / <sub>8</sub>	Dec.	.4204	1 <sup>3</sup> / <sub>8</sub>	Dec.	.5246	1 <sup>3</sup> / <sub>8</sub>	Dec.	.6288	1 <sup>3</sup> / <sub>8</sub>	Dec.	.7330	1 <sup>3</sup> / <sub>8</sub>	Dec.	.8372	1 <sup>3</sup> / <sub>8</sub>	Dec.	.9414	1 <sup>3</sup> / <sub>8</sub>	Dec.	.1000	1 <sup>3</sup> / <sub>8</sub>
Ins.	.3150	1 <sup>3</sup> / <sub>4</sub>	Dec.	.3252	1 <sup>3</sup> / <sub>4</sub>	Dec.	.4254	1 <sup>3</sup> / <sub>4</sub>	Dec.	.5296	1 <sup>3</sup> / <sub>4</sub>	Dec.	.6338	1 <sup>3</sup> / <sub>4</sub>	Dec.	.7380	1 <sup>3</sup> / <sub>4</sub>	Dec.	.8422	1 <sup>3</sup> / <sub>4</sub>	Dec.	.9464	1 <sup>3</sup> / <sub>4</sub>	Dec.	.1000	1 <sup>3</sup> / <sub>4</sub>
Dec.	.3258	1 <sup>7</sup> / <sub>8</sub>	Dec.	.3310	1 <sup>7</sup> / <sub>8&lt;/</sub>																					

